73 73 73 73 73 73 73 73 73 73 73 73

Trek

D CASES
386

TREK 1973

LEWIS & CLARK COMMUNITY COLLEGE,

GODFREY, ILLINOIS

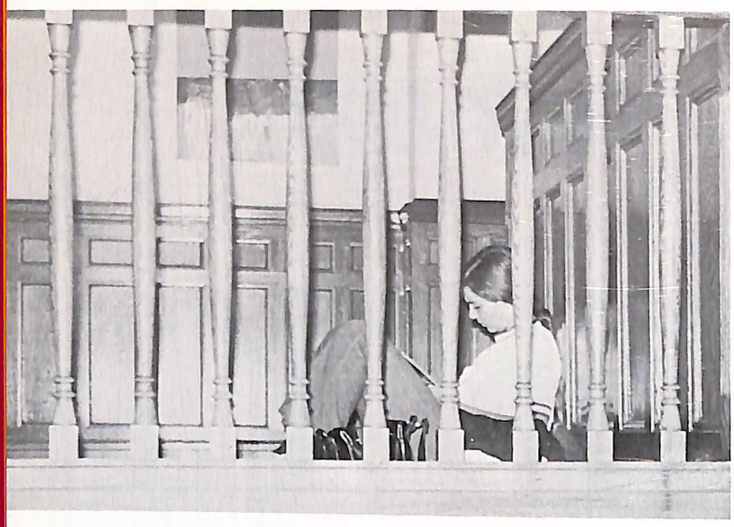

Often our tasks will be many,

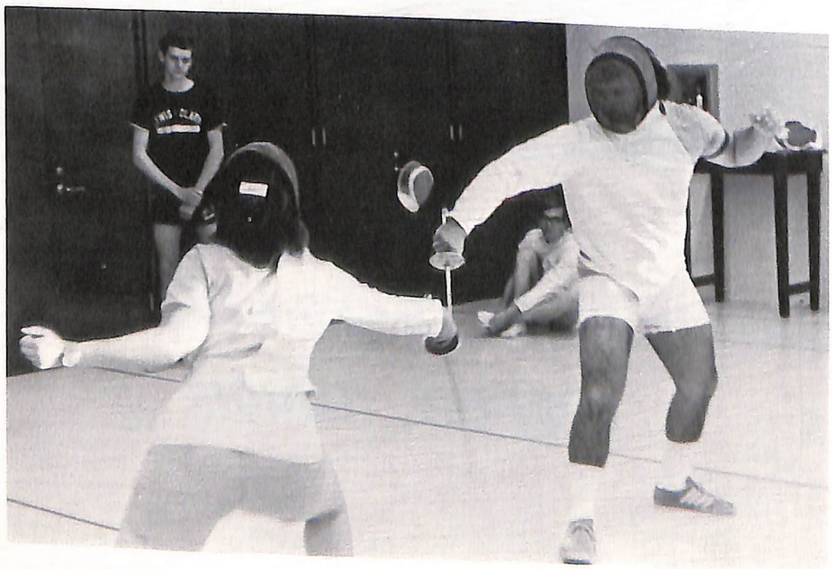

And more than you think you can do,

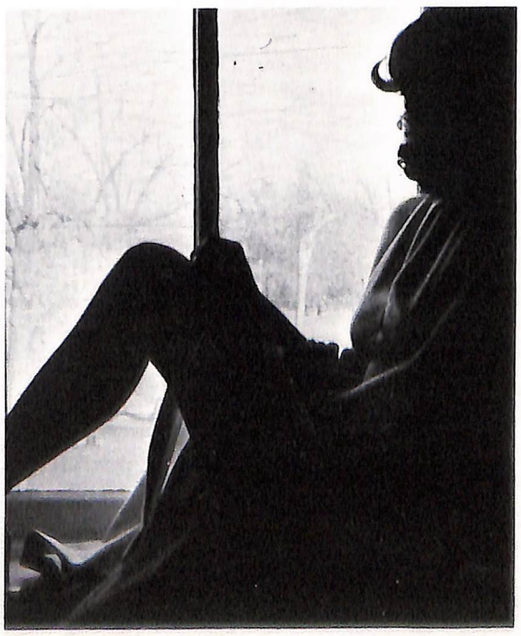

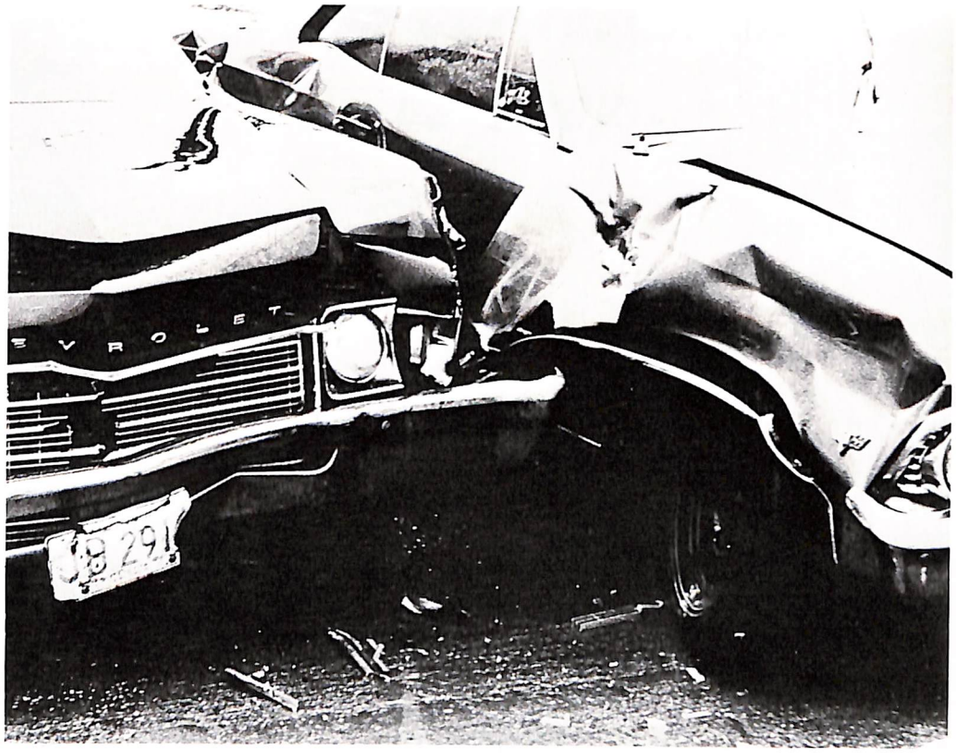

Often the road will be rugged

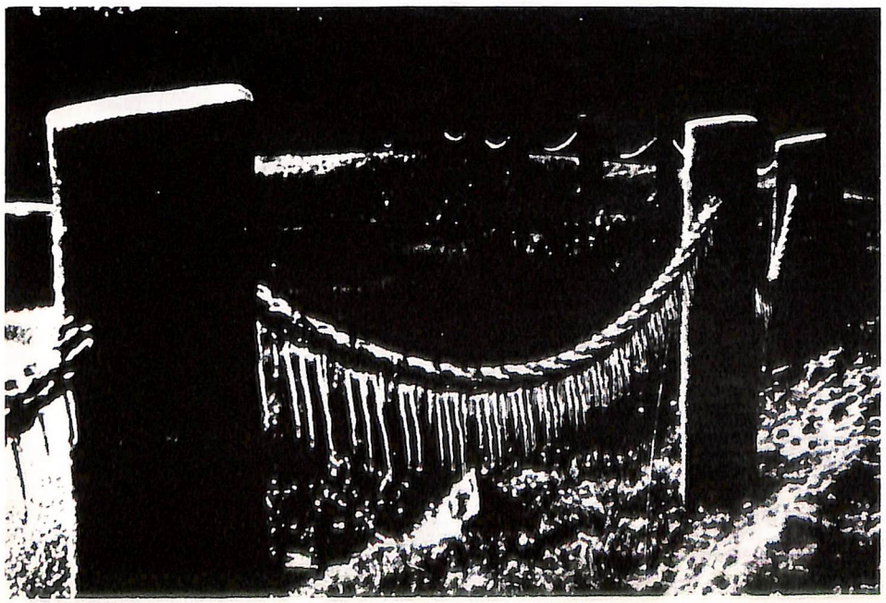

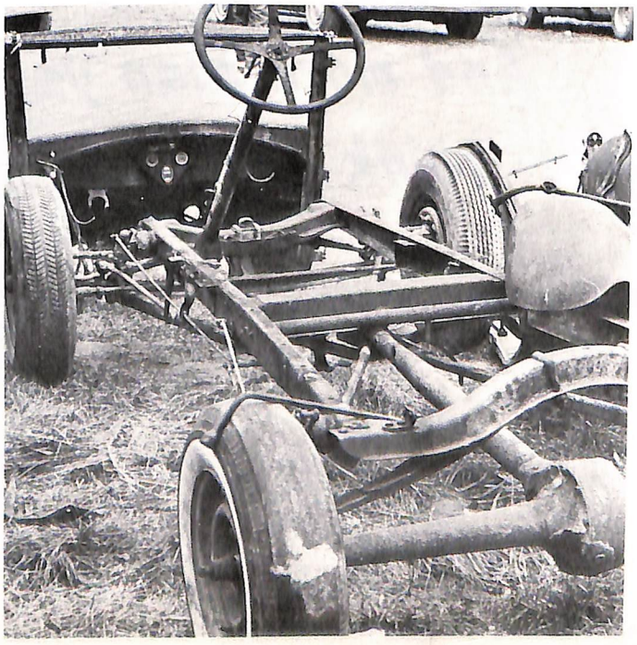

And the hills
insurmountable too,

But always remember, the hills ahead

Are never as steep
as they seem,

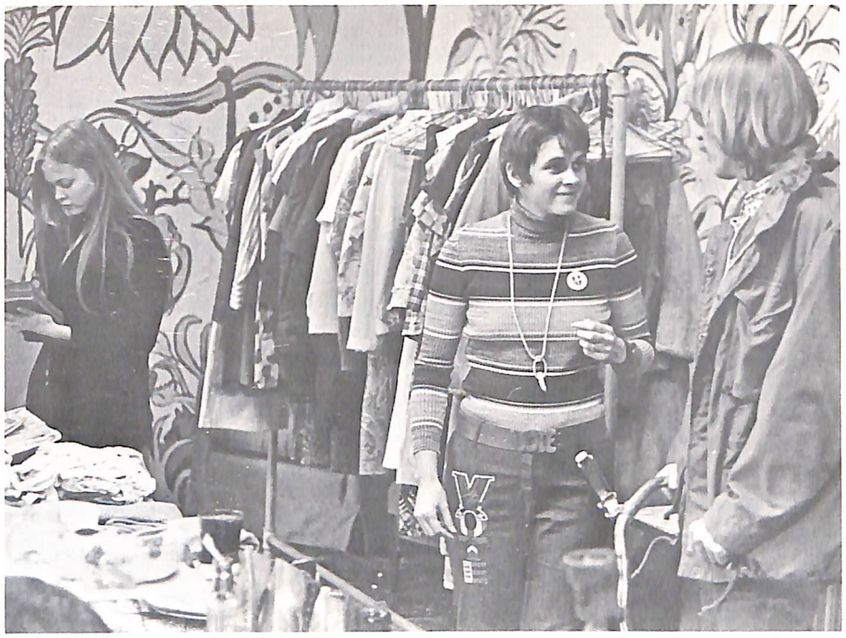

And with faith in your heart

start upward

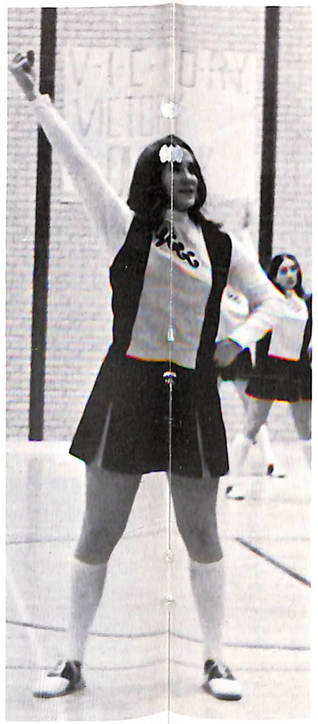

And climb 'til you

reach your dream.

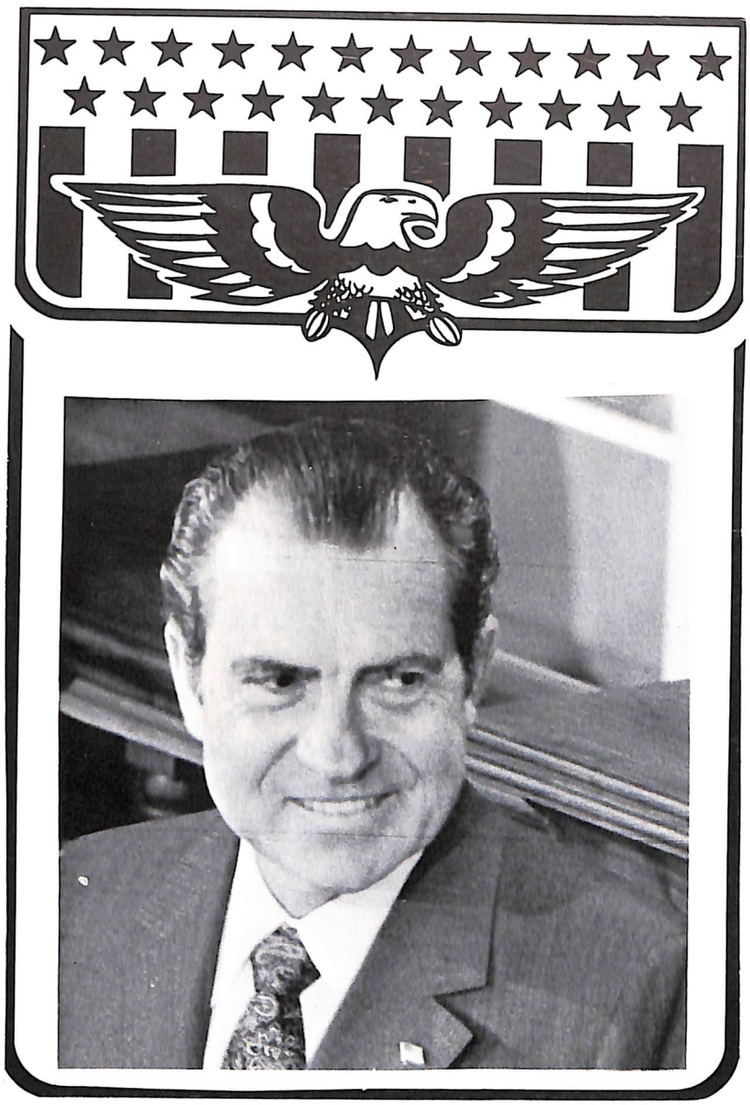

President Richard Nixon

ELECTION '72

REPUBLICAN

Photographs courtesy of Robert Graul and the ALTON TELEGRAPH

The President and the Governor campaign together.

George McGovern

DEMOCRAT

Governor Dan Walker

The Pledge of Allegiance

Authored and copyrighted by RED SKELTON

(a great American)

I remember this one teacher. To me, he was the greatest teacher, a real sage of my time. He had such wisdom. We were all reciting the Pledge of Allegiance, and he walked over. Mr. Lasswell was his name . . . he said:

'I've been listening to you boys and girls recite the Pledge of Allegiance all semester and it seems as though it is becoming monotonous to you. If I may, may I recite it and try to explain to you the meaning of each word:

I --ME, an individual, a committee of one.
PLEDGE --dedicate all of my wordly goods to give without self-pity.
ALLEGIANCE --my love and devotion.
TO THE FLAG --our standard, Old Glory, a symbol of freedom. Wherever she waves, there is respect because your loyalty has given her a dignity that shouts freedom is everybody's job.
OF THE UNITED --that means that we have all come together.
STATES --individual communities that have united into 48 great states. 48 individual communities with pride and dignity and purpose, all divided with imaginary boundaries, yet united to a common purpose, and that's love for country.
OF AMERICA --.
AND TO THE REPUBLIC --a state in which sovereign power is invested in representatives chosen by the people to govern. And government is the people and it's from the people to the leaders, not from the leaders to the people.
FOR WHICH IT STANDS --.
ONE NATION --meaning, so blessed by GOD.
INDIVISIBLE --incapable of being divided.
WITH LIBERTY --which is freedom and the right of power to live one's own life without threats or fears of some sort of retaliation.
AND JUSTICE --the principle or quality of dealing fairly with others.
FOR ALL --which means 'it's as much your country as it is mine.'

Since I was a small boy, two states have been added to our country and two words have been added to the Pledge of Allegiance--'UNDER GOD'.

Wouldn't it be a pity if someone said, ' That's a prayer' and that would be eliminated from schools , too?

Reprinted with the written permission of Mr. Red Skelton.

REPUBLICAN LANDSLIDE '72

The rumble of the landslide was heard early. Even as the polls were closing down in the East, the first projections began to delineate the proportions of Richard Nixon's political and personal triumph over George McGovern. The President had all but 17 of the nation's 538 electoral votes, taking 49 states with 60.7% of the vote, compared to his opponent's 37.7%. It was the greatest popular vote for a President in the nation's history.

In his predawn speech in which he accepted the Democratic nomination for Presidency in July, 1972, George McGovern quoted from a Woody Guthrie song: "This land is your land,/This land is my land./From California to the New York island." The words might come back to him now with a bitter ring. The land, "From the redwood forests to the Gulf-stream waters," pretty much belonged to Richard Nixon. Hawaii, which had never gone Republican, wound up in the President's column. For the first time in a hundred years Arkansas went Republican. Only Massachusetts and the District of Columbia saved McGovern from the humiliation of suffering the first electoral shutout in modern American history.

In casting their ballots, many Americans had clearly swung toward conservatism, and Nixon may take the vote as an essentially conservative mandate. This does not mean that America has shifted toward an oldfashioned conservatism. The conservative trend was emotional: not against all change, but against change that seemed too rash, too irresponsible. Race was a hidden but related issue. Many voters associated the economic pinch not with the war of massive defense spending but with welfare, with social programs that they felt were excessive in their concern for blacks and other minority groups. Nixon played on this with his continued attacks on the welfare ethic.

Many Americans concluded that the danger of the Viet Nam Conflict was over. Some voters obviously cast their ballots not primarily because they admired Nixon, but because they feared McGovern.

In a curious way the President may find that the very fact of his landslide may make Americans doubly watchful and critical of his performance in the next four years--something that should be reinforced by the Democratic Congress. It is, for Nixon, a triumph and a momentous opportunity.

SPORTS

cks Win Overtime

nity ior College on the West
e to School hardwoods.
lege Rick Prehm, sixth ma
final Granite City last year,
cks in four big free throws
cord the overtime to spark th
tory. Prehm finished wi
nore points, his biggest night
last season.

LCCC Bucks Win by 72-66

Lewis and Clark
College defeated Fl
ley Junior College
The final score was
The Bucks ralli

Bucks win opener

By DON METZGER
Telegraph Sports Writer

The Southwestern Piasa . . . oops! I'd better start over.

The Lewis and Clark Community College Bucks blasted the Springfield Col Bulldogs, 82-59 ball d Satur

leading scorer was Gary Funk with 19. Roger Warfield added 15 points in the second half to finish second high with 16.

As a team the Bulldogs shot .323 per cent. They tried 65 shots at the basket and 21 At the charity stripe 17 of 27 for

"The fellows were tense in their first game. We had a lot of freshmen out there, too, and that makes a lot of difference. Three freshmen started and two sophomores. Only one that played a lot last year was Ringering. Hartman played last year but had knee problems. He'd be out one game and then in one.

"It's almost like playing freshmen."

told about the point Copeland remarked good because that balanced way the defense problems. They one man."

agreed that played contest officiating wa

and Clark Community College the Godfrey Khoury League members, and eight local contractors, new ball diamonds are under construction in Godfrey. Ground for the diamo at the south ed and Clark prop lease from the is the first tim of Illinois that leased ground to a not-for-profit organization of this type.

In the planning are at least four ball diamonds, a concession area, off-street parking, and a park and picnic grounds which will serve the whole community.

dinated the project and received the co-operation of eight area contractors who furnished the necessary heavy equipment and found the operators to man it. A total of three pulls, one roller, gallons of diesel fuel, and 16 operators worked a total of 228 hours during two weekends. It was estimated that $60,000 worth of labor and equipment was donated during the four days.

Four men made up the engineering committee and

East Carondelet, Ill., Chuck Wilkerson, Cottage Hills, DeGertia Construction; Randy Caldwell, Cottage Hills, and Henry Grabb, Alton; Georgewitz Construction: Denny and Bill Georgewitz, Alton. Higgins Construction: Bob Higgins, Godfrey. John Wicenhauser Construction: John Wickenhauser, Godfrey. Dick Widman: Dick Greenwald, Carlinville; Virlin Lewis, Grafton, and Dave Willis of Ralp Robeen of Jerseyville.

and Clark springfield

d Clark Community
ned its season Satur-
strong victory over
Junior College, 82-59.
tman led the Bucks

Golf Notes

AET A-9 9/14/72

BUCKS LOSE

RSEYVILLE — Lewis
Community College
o the University
St. Louis here
9.
erding of UMSL

C Bucks by 72-66

and Clark Comm
efeated Florrisan
College Friday
score was 72-66.

sketball t L & C

n Herald
orget LCCC's first
tball game is Satur-
ber 18, 7:30 p.m.
eway Hall gymnasiu
y following the

First Basketball Game at L & C

Calhoun Herald

Don't forget LCCC's fi
home basketball game is Sat
day November 18, 7:30 p.m
in the Hatheway Hall gymna

In a joint effort by Lewis and Clark Community College the Godfrey Khoury League members, and eight local contractors, new ball diamonds are under construction in Godfrey. Ground for the diamonds is located at the south edge of the Lewis

Lewis ps Spr

SPI
Clark
golf
Sec

beat
Wednesday
score was 103-97 as
improved their season rec
to 5-2.

The five victories is one more than the team recorded all last year. They will be looking for

LCCC Bu Win by

Lewis and
College defeated
ley Junior College
The final score was
The Bucks rallid

Springfi
Dave H

Clark gfield

k Con
eas

ucks Win in Overtime

rk Community
overtime to
ior College
he final
Bucks
cord
re
st

ior College on the We
School hardwoods.
Rick Prehm, sixth
Granite City last year
in four big free throw
the overtime to spark
tory. Prehm finished
points, his biggest nigh
season.

s are built base ballers

ion Company coor-
the project and
the co-operation of
rea contractors who
d the necessary heavy
ent and found the
rs to man it. A total
ree pulls, one roller,
graders and seven hy-
were loaned by the
ractors. Two area oil
ributors — Piasa Motor
els and Thomeczek Oil
Company — donated 1,500
gallons of diesel fuel, and 16
operators worked a total of
228 hours during two
weekends. It was estimated

score was 103-97 as the
improved their season r
to 5-2.

Lewis and Clark Com
College rallied in over
beat John Logan Junior

GOLF

Left to right - First row: Allan Chamness, Dana Henderson, Mike Gagnor. Second row: Larry Hinton (Coach), John Hunt. Jim Droste, Ron Shake, Ed Herron.

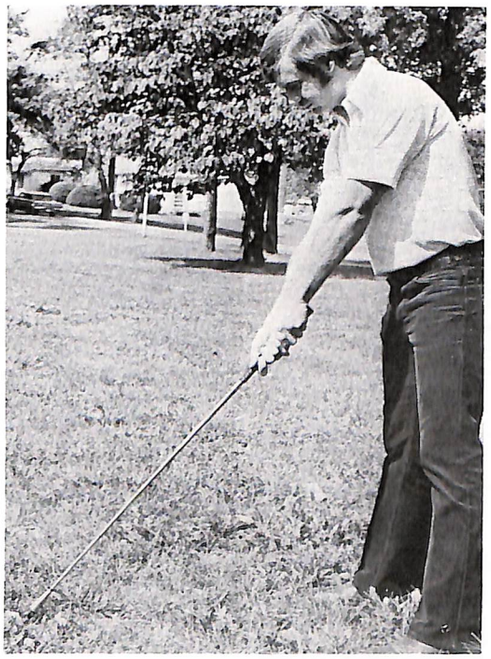

John Hunt

The Lewis & Clark golf team had a record of 3 wins and 2 losses. The team finished the year by getting 17th in the state finals.

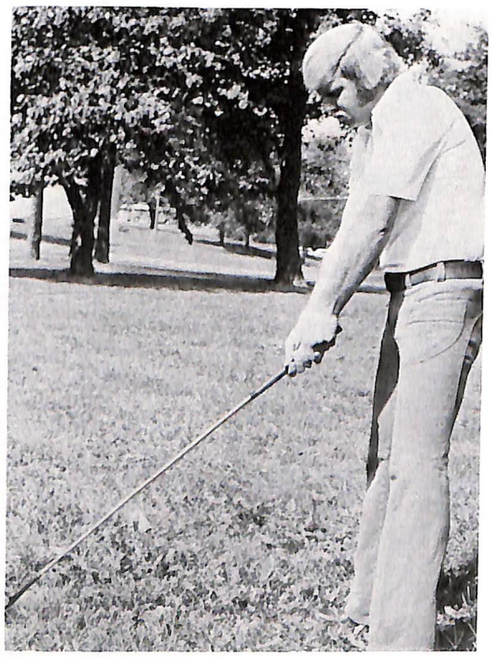

Ron Shake

SKUM

Left to right - First row: Dave Ridenhower, Marty Wynkoop, Rob Diering, Ed Snodgrass. Second row: Phil Devening, Ed Herron, Jerry Ringering, Larry Leigh, John Acord.

FOOTBALL

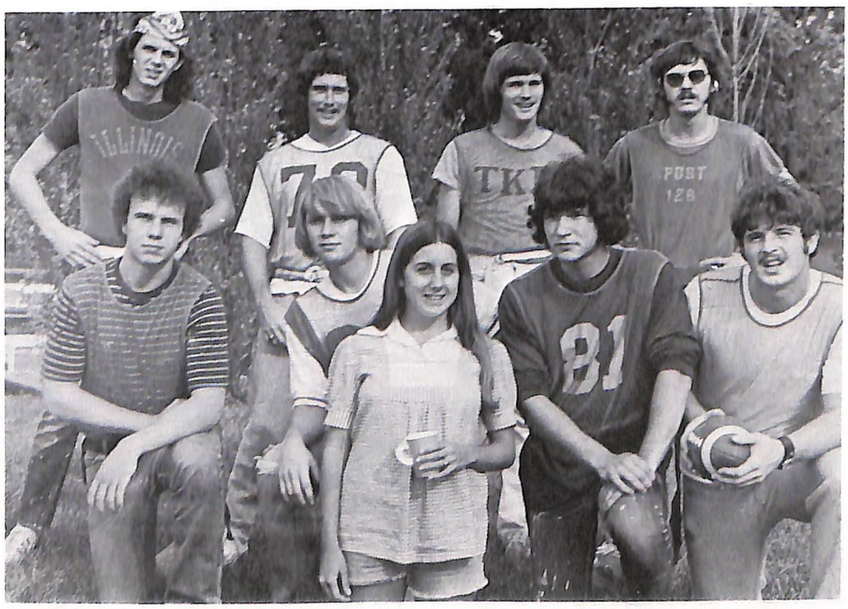

MJ'S

Left to right - First row: Kevin Ruby, Coy Eckhouse, Ann Hockski, Eric Bradshaw, George Osborn. Second row: Chris Copley, Larry Holt, Kenny Hall, Jim Stroud.

BROTHERS I

Left to right - First row: Leroy Williams, Willie Boyd, Greg Willis, Thomas Chilerio, Mike King, Art Chester. Second row: Bill Thomas, Karl Davis, Tyrone Walker, Reggie Crumer, Mike Davenport, Steve Meeks.

FACULTY

Left to right - First row: Tom Cooke, Terry Cross, William Fenton, Sam White. Second row: Tony Vambaketes, George Terry, Terry Riffey, Terry Meredith.

DOLPHINS

Left to right - First row: Steve Copley, George Osborne, Dave Fleetwood, Tim Dopley. Second row: Dan Schrowder, Randy Frezz, John Hamilton, Jim Ormeno, Roger Lyons.

MACOUPIN COUNTY

Left to right - First row: Dan Bartock, Mike Best, Chuck McKeig, Jim Cozars, Charlie Popovich. Second row: Harold Rauzi, Wendell Hozzer, John Boggio, Mark Christopher, Wally Semploriski, Tom Landreth.

CACKS

Left to right - First row: Bobby Steiner, Pat Burns, Tom Pendt, Dan Beiser. Second row: Steve Doerr, Rick Faccin, Jim Hollaway, Wayne Schroeder, Mark Burris, Chuck Osborne.

CHEERLEADERS

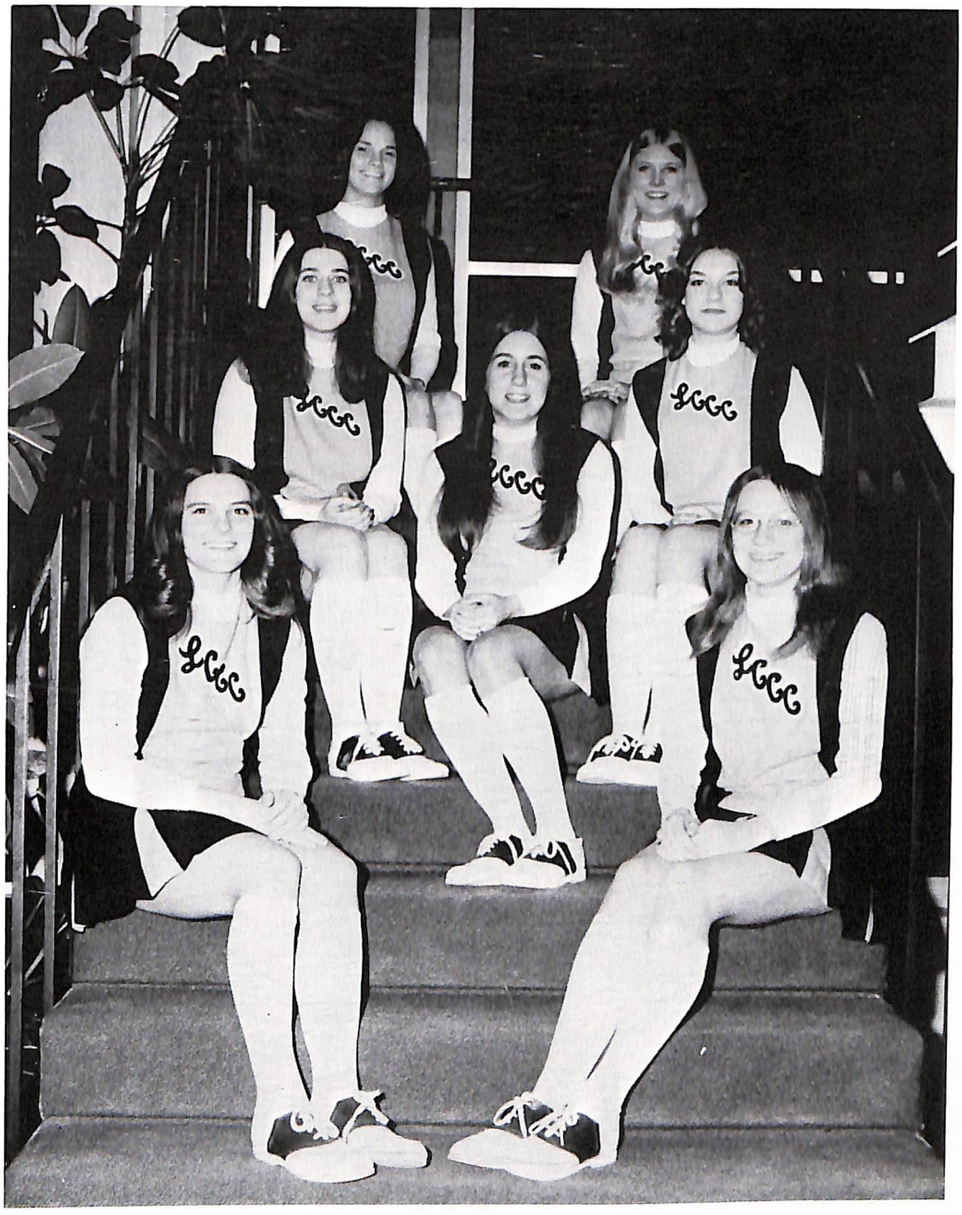

Left to right - First row: Kathie Prather, Patti Duggan. Second row: Jayne Jurkanin, Ann Haxel, Michelle Florey. Third row: Patti Nuzum, Pam Stauffer.

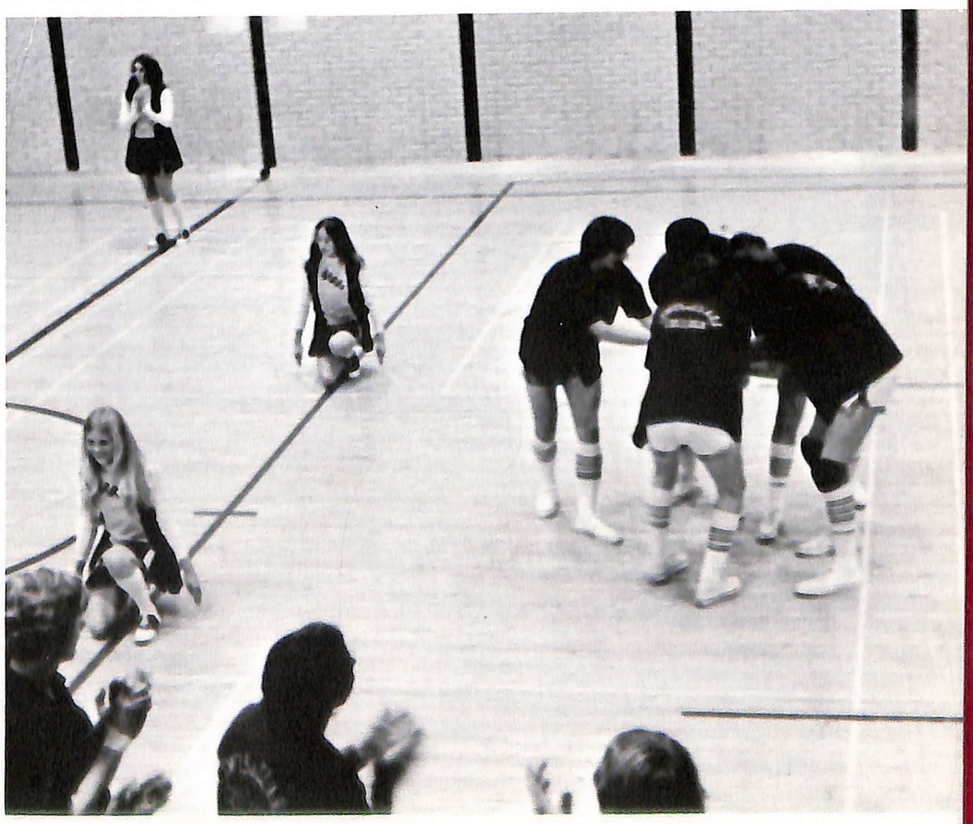

BASKETBALL

Arnold Copeland
Coach

Larry Leigh
Guard

Jeff Stockard
Forward

Ray Taylor
Forward

Greg Jones
Forward

Phil Devening
Guard

Rick Prehn
Forward

Charlie Huebener
Forward

Jerry Ringering
Forward

Dave Hartman
Forward

Randy Thaxton
Guard

Randy Fairfax
Guard

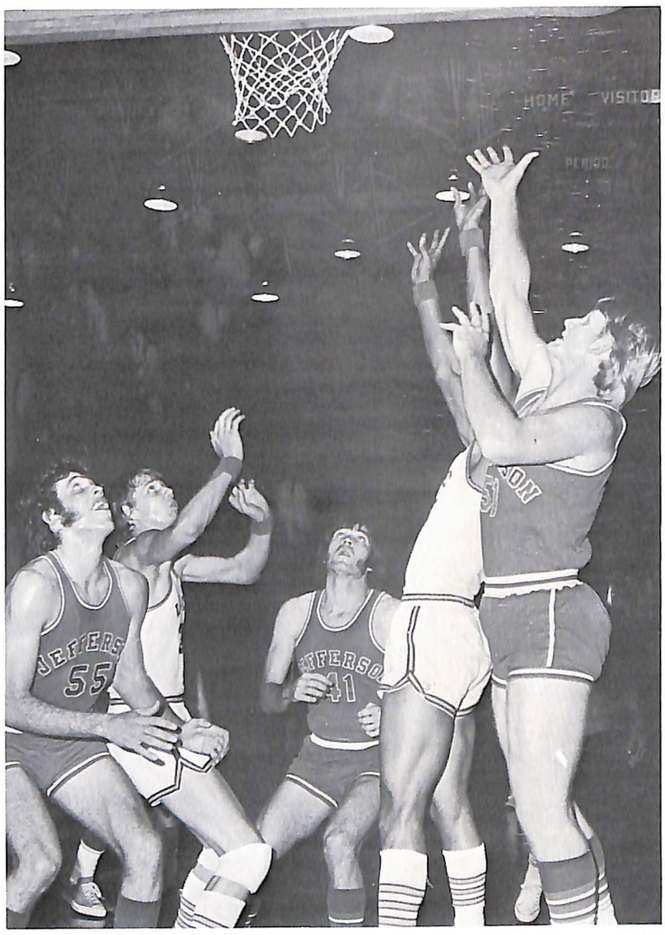

BUCKS

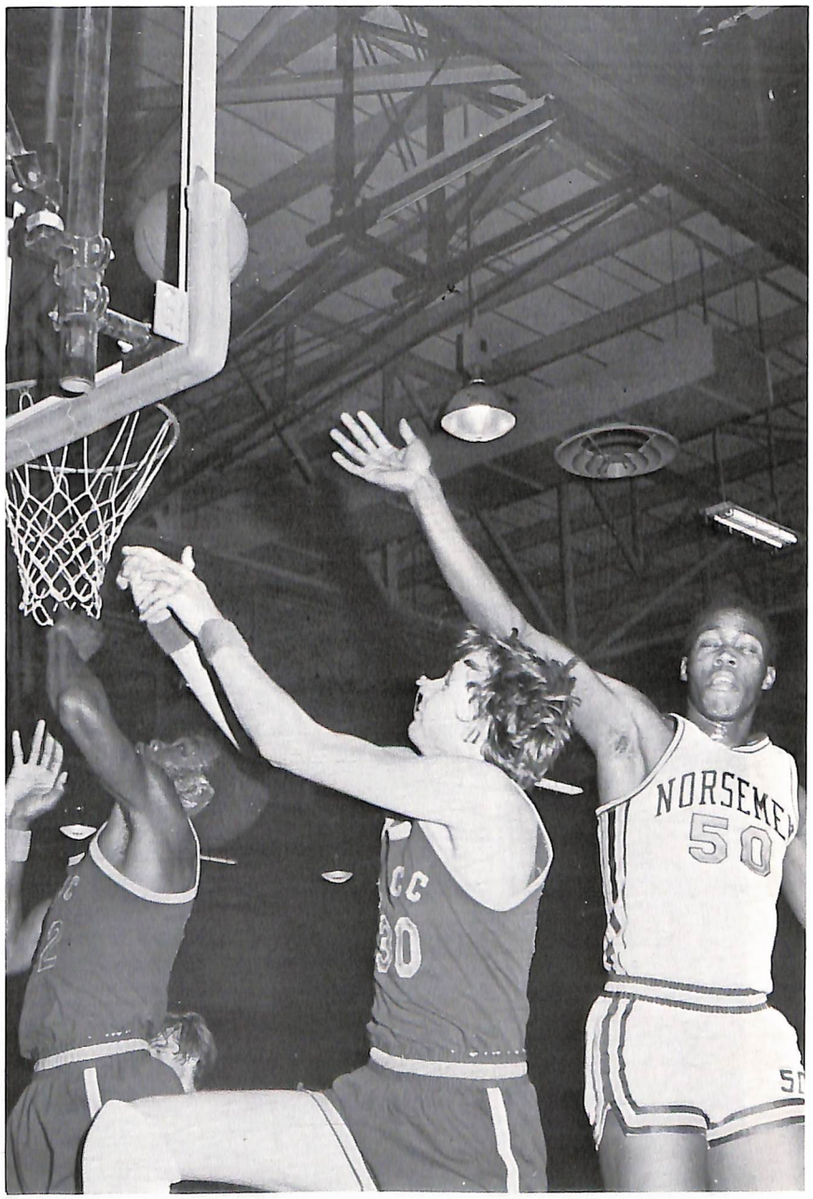

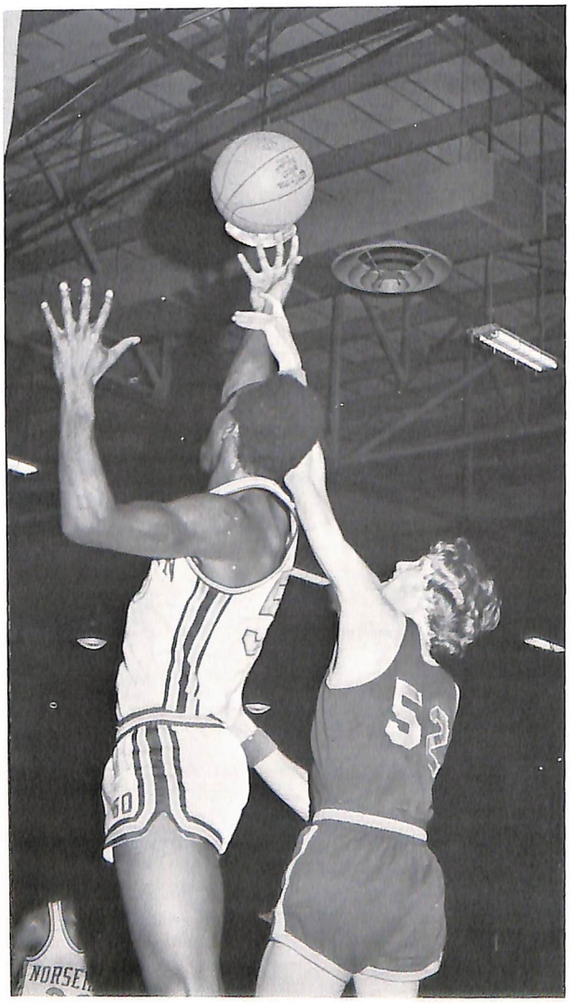

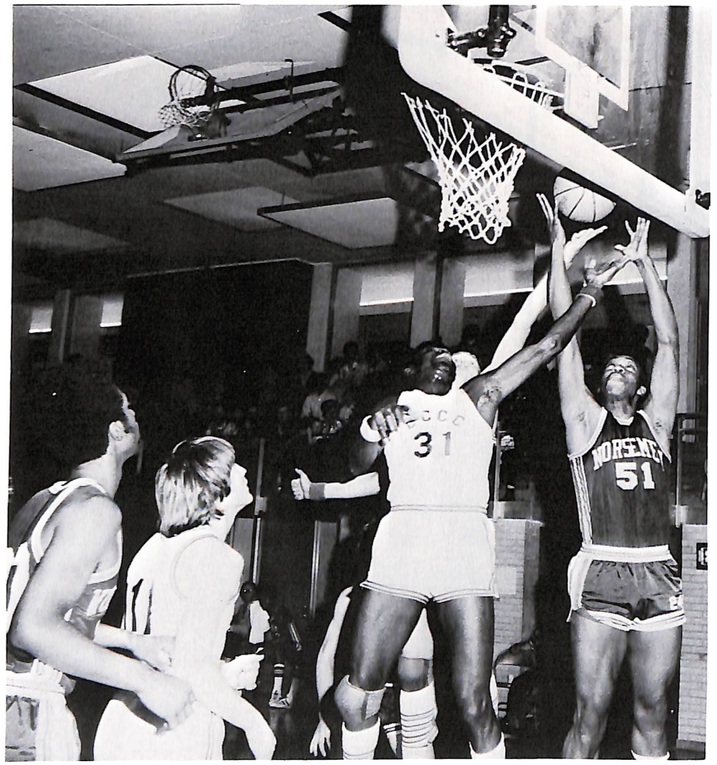

Ray Taylor at his best

Dr. Birkhimer receives the third place trophy from the John Logan Tournament held December 20th and 21st.

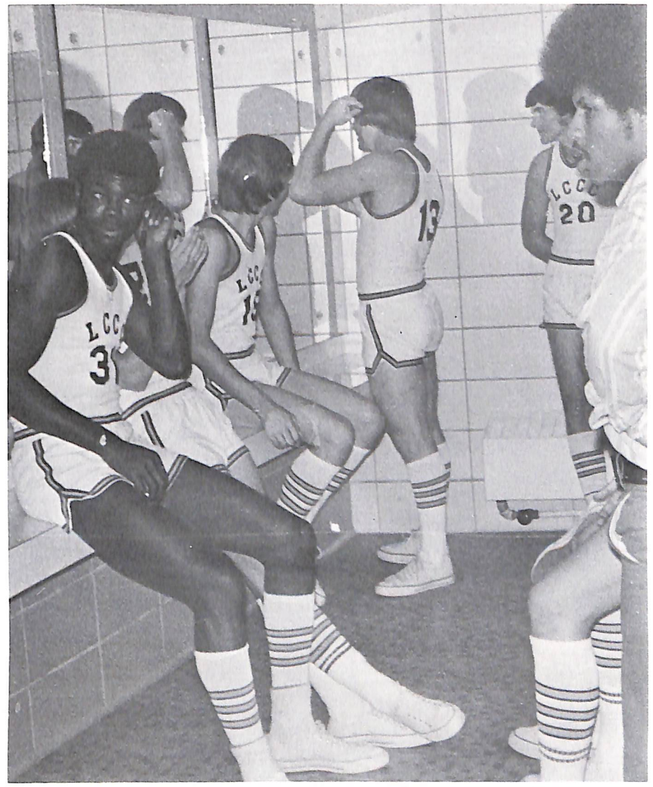

The Bucks in action

BUCKS BOUNCE BACK

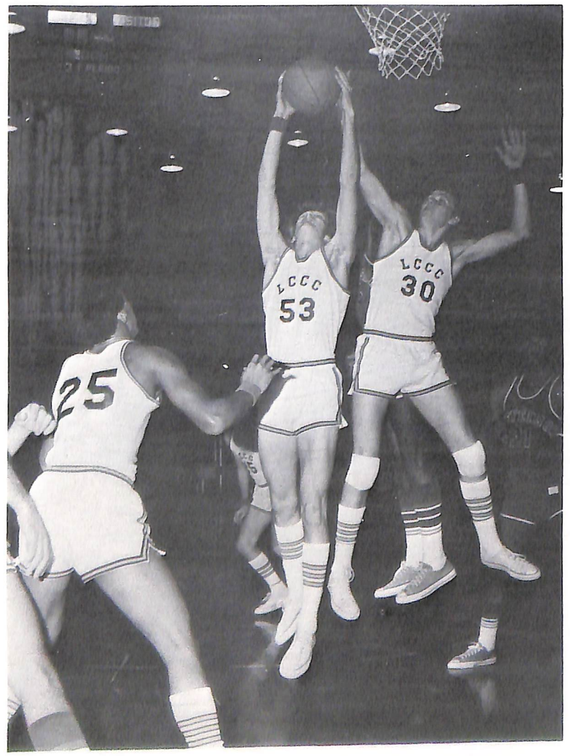

Rick Prehn grabs a rebound.

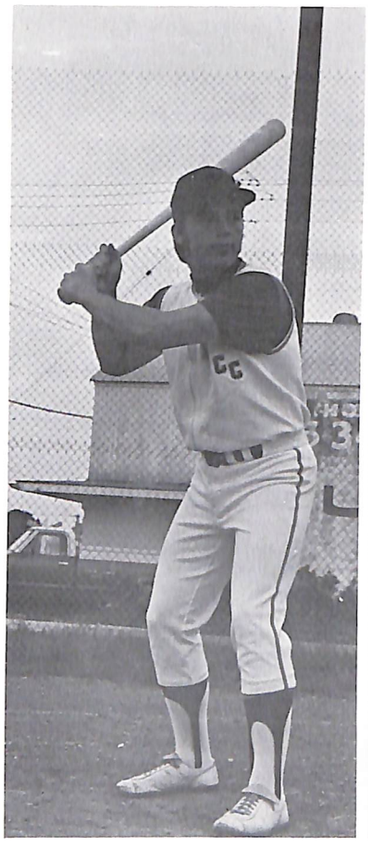

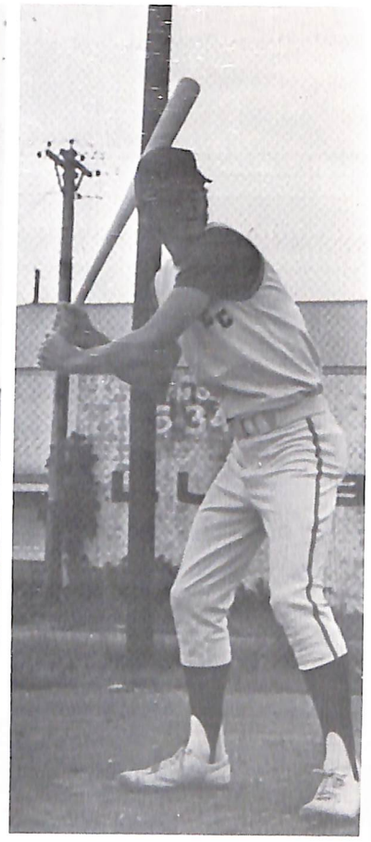
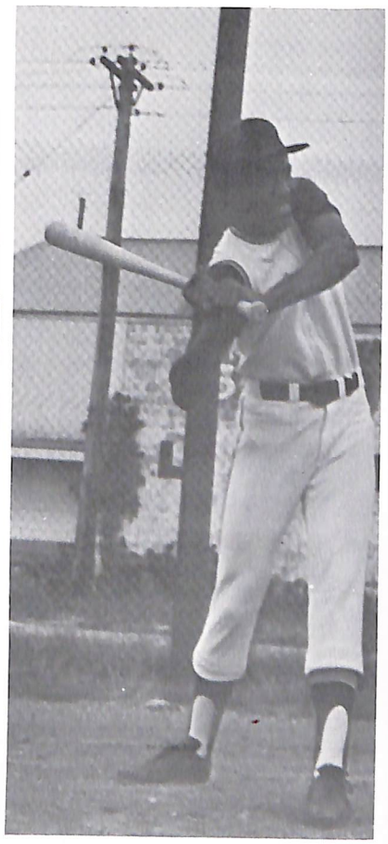

BASEBALL

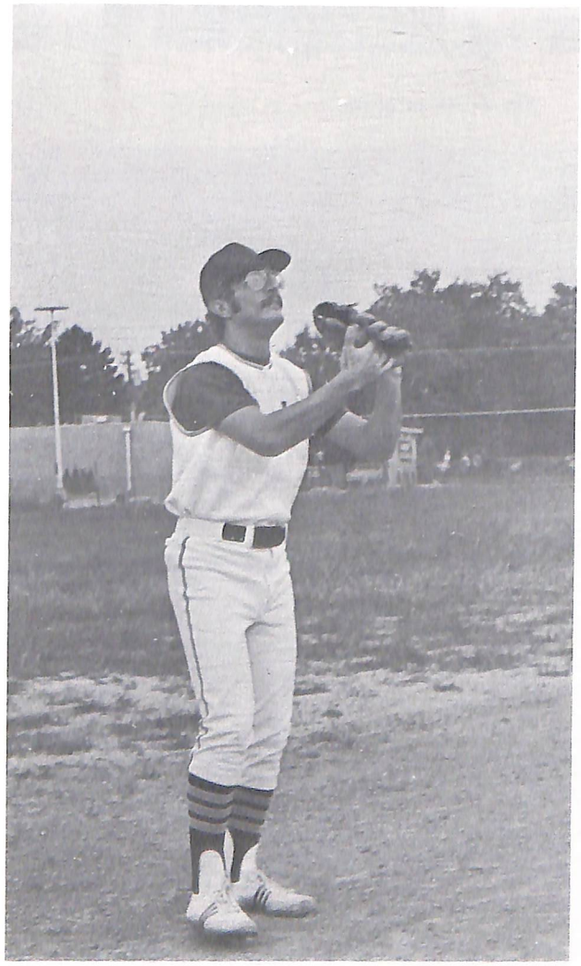
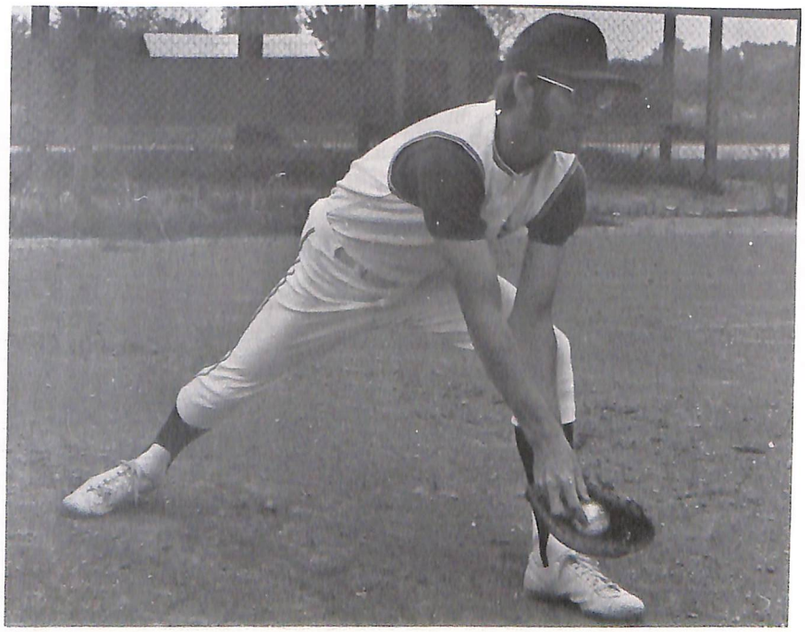

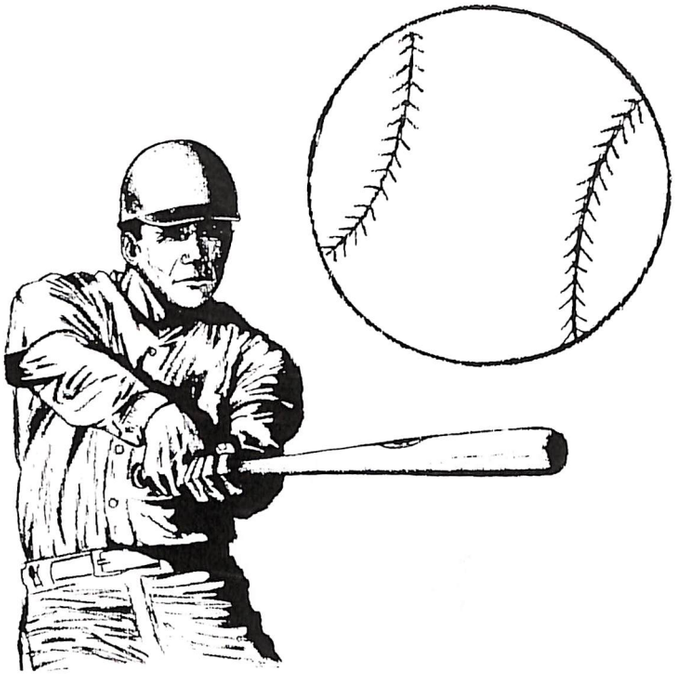

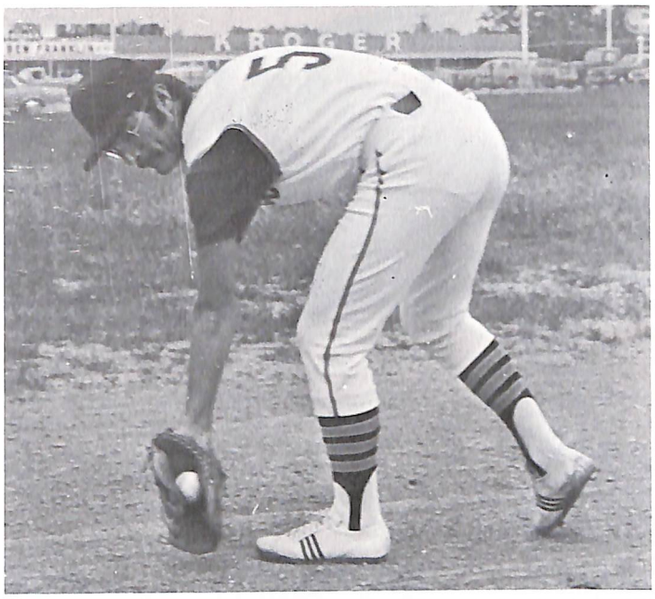

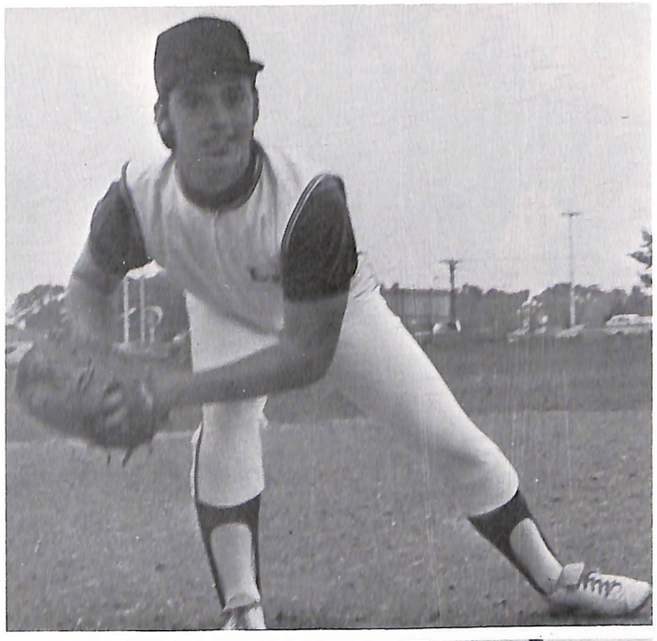

BUCKS IN ACTION

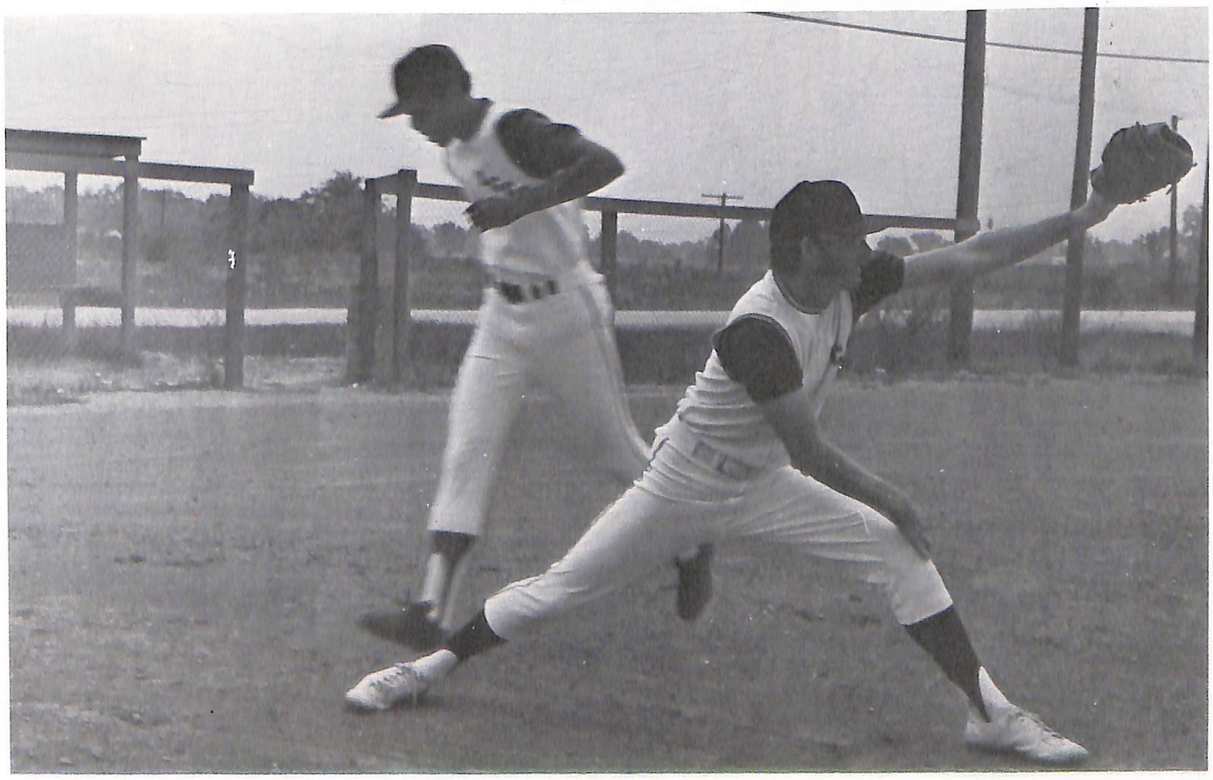

ORGANIZATIONS

Left to right - First row: Rosalie Williams, Amy Isringhaus, Susie Corbin, Mike Wiemers, President; Vicki Heinlein, Mary Griesell, Greg Ditto. Second row: Pat O'Leary, Karen Ballard, Dorothy Rathbone, Elizabeth Zillion, Harold Keidel, Helen Ballock, Jackie Metheny, Anita Geninatti.

ART CLUB

BLACK STUDENT ASSOCIATION

President: Michael Davenport, Vice President: Roma Peroy, Secretary: Theda Black, Treasurer: Velma Harris, Advisor: Adele Johnson.

CAMERA CLUB

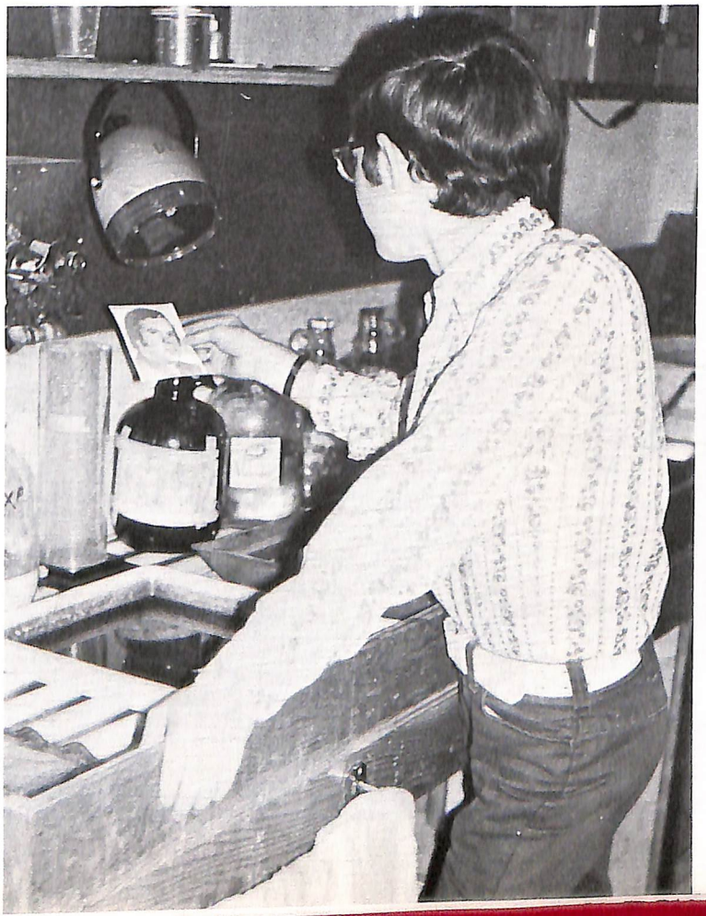

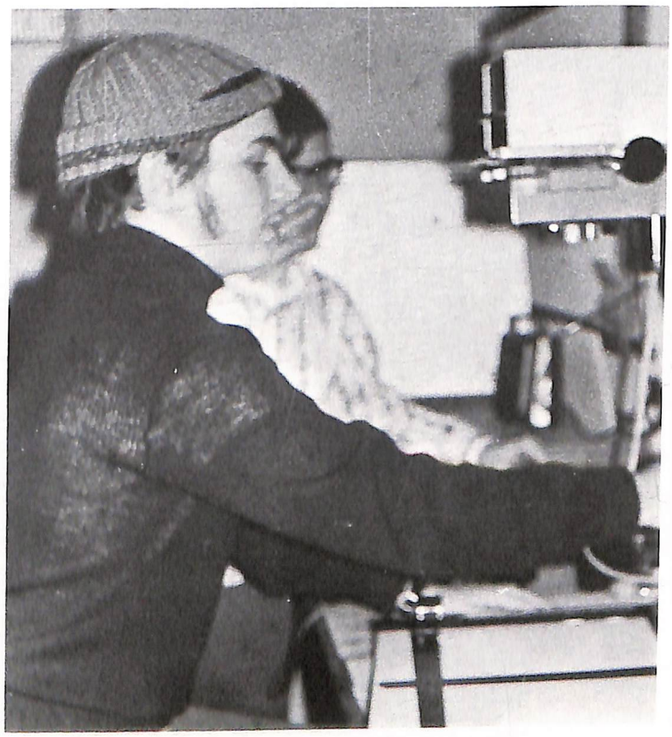

Left to right - First row: Randy Cook, Phillip Walker (Pudge), Chris Copley, Chuck Hoots, Treasurer; Tom Chiolero (Chuck), Dave Cooper, Mike Sandburg. Second row: Kris Grandfield, Becky Keidel, Laura Nader, Lois Lurton, Secretary; Anna Jacobson. Third row: Tom Davis, President; Dana Henderson, Pam Ware, Mary Heeren, Suzanne Jessup, Advisor; Steve Rynders, Vice President.

DRAMA CLUB

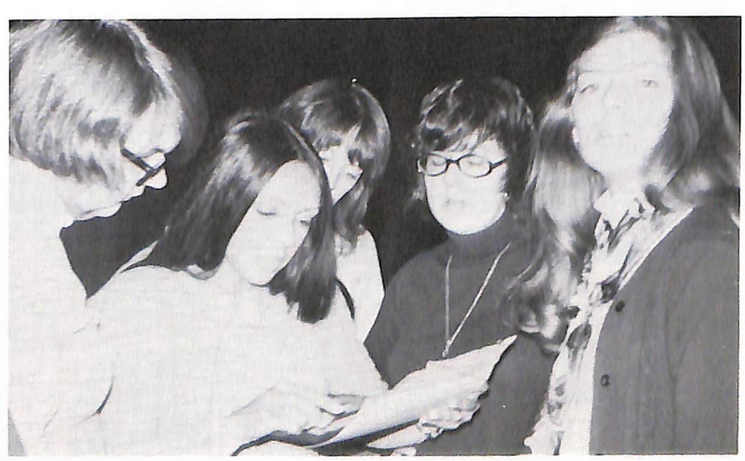

CHORUS

Sopranos and Tenors
Left to right - First row: Anna Jacobson, Colleen Fitzgerald, Debbie Shaw, Donna Wieneke. Second row: Kathy Terpening, Chris Bobbs, Becky Keidel. THird row: Patty Isringhausen, Jean Thomas, Paul Verticchio, Frank Kanallakan, Jim Peel. Fourth row: Chuck Hoots, Steve Rynders.

Basses and Altos
First row: Karen Daniel, Lois Lurton. Second row: Jeanette Erler, Barbara Kent. Third row: Susan Boyd, Cynthia Lewis. Fourth row: Pudge Walker. Fifth row: John Helmkamp, Art Austin. Sixth row: Jim Cox.

Left to right - First row: Don Schneider, Jim Meager, Tom Campbell, Mel Doubet. Second row: Steven Mihalich, Dean Long, Larry Leigh, Joe Scyoc, Brian Taylor, Bob DeSherlia, instructor. Third row: Mike Sullivan. Kevin Roth, Chuck Hoots.

KARATE CLUB

Bottom to top - Front row: Arta Northway, President; Lois Lurton, Secretary; Mary Heeren, Joella Pryor, Nita Tang. Back row: Chuck Hoots, Treasurer; Steven Runners, Vice President; Mike Wirmers, Dave Reams, Dr. Paul Cooke.

HUMANITIES

LEWIS & CLARK SERVICE CLUB

Left to right - First row: Gerald Pell, Employment Service Director; Gayle Gillespie, Layout Manager; Gary Wilson, Editor. Second row: Dale Vanausedoll, Larry Orris, Vice President.

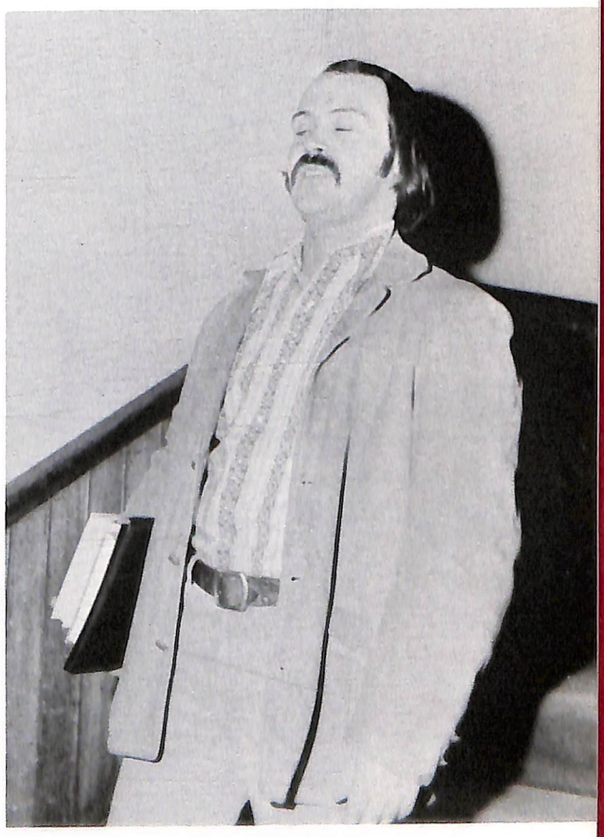

Left to right - First row: Sally Ford, Secretary first semester; Jane Steinmeyer, Al Middlecolf, Phil Walker. Second row: George Lafides, Stan Groppel, President first semester; Ron Pinkard, Vice President first semester, President second semester; Rosalie Williams, Secretary second semester; Vickie Heinlein, Jackie Metheny, Steve Logan, Sandy Kirksey.

STUDENT GOVERNMENT

What's so funny?

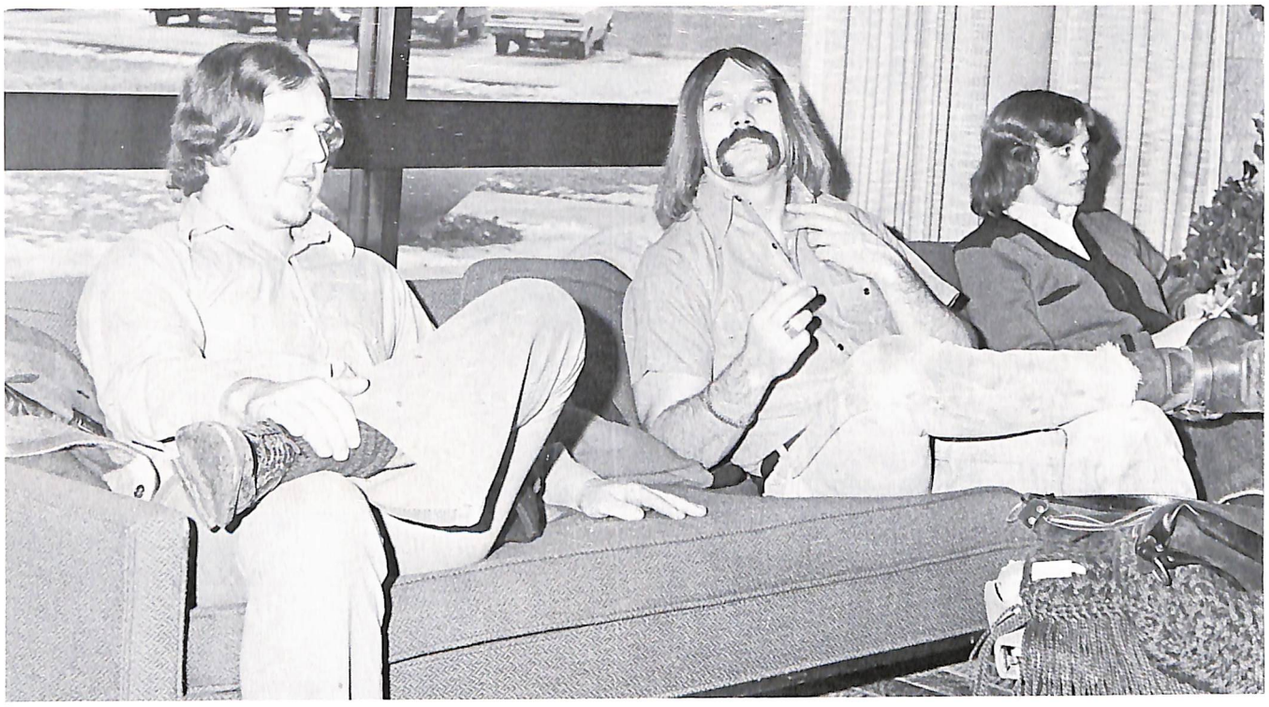

That's not a hickey, it's a, a, a, a, a

No, Stan, his vote doesn't count.

NEWSPAPER

Left to right - First row: Bill Morton, Mary Hereen, Editor; Dana Henderson, Editor. Second row: Roger Zimmerman, Advisor; David Bauser, Charlie Burjes.

PEP CLUB

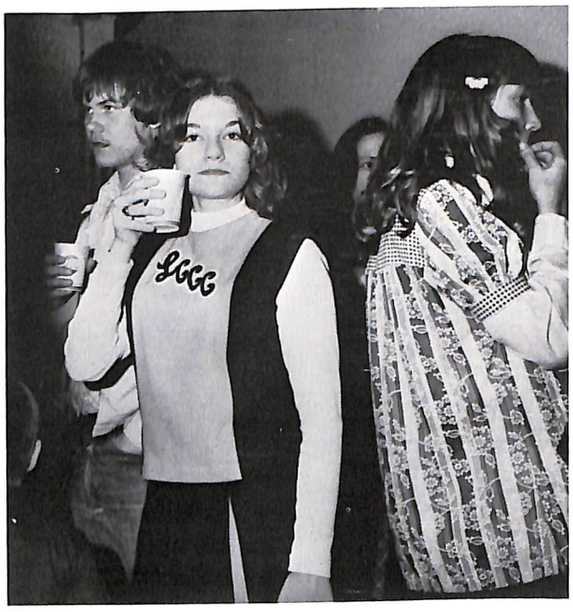

VETERANS CLUB

Left to right - First row: Bob DeSherlia, Allen Fisher, Lary Weldon, Dennis Barnhart, Ron Brandon, Richard Hull. Second row: Larry Groves, Ron Shake, Stan Groppel, Joe Syoc, Charles Burjes, Ron Drake, Ed Herron.

They sponsor a rummage sale to raise money.

VIETNAM VETERANS AGAINST THE WAR

YEARBOOK

Left to right: Jo Ann Rosentreter, Sue Searles, Jacquie Richard, Karen Darr, Ed Herron, Sandy Kirksey, Jerilu Smith, Kathie Prather, Kris Grandfield.

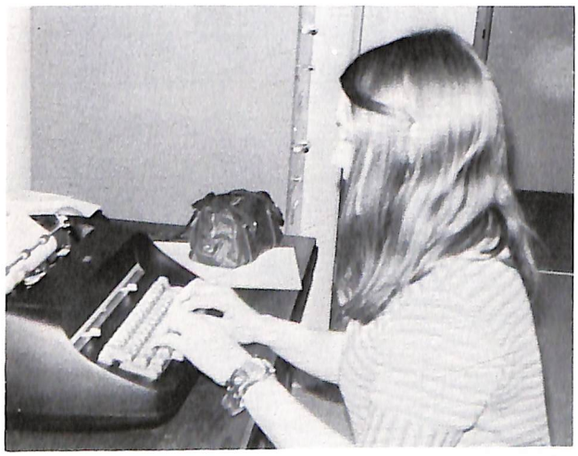

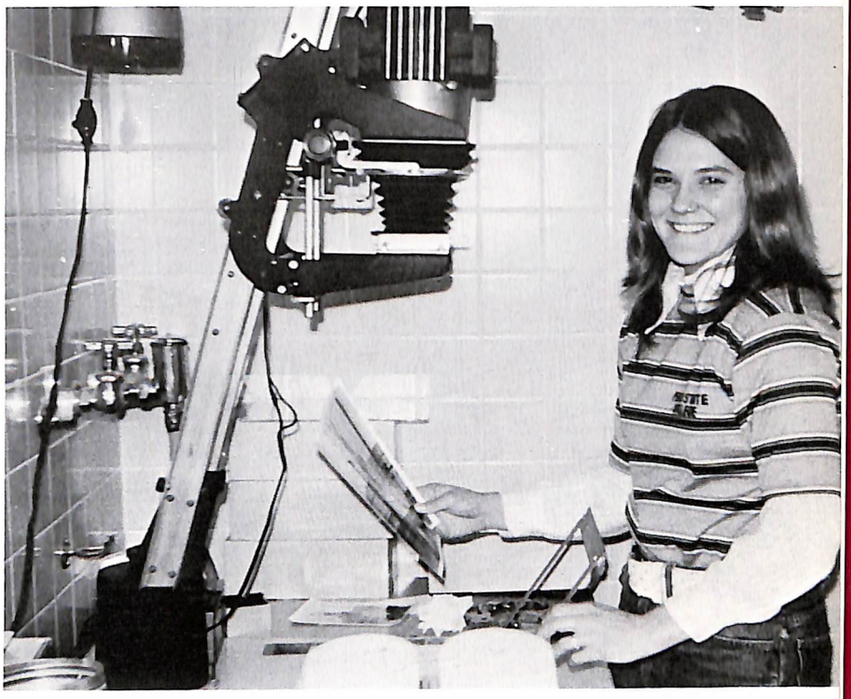

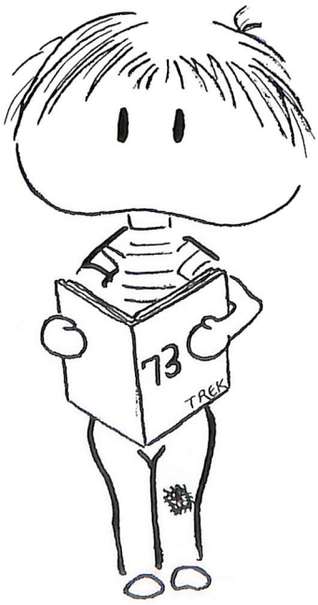
73
TREK

YOUNG DEMOCRATS

The Young Democrats sponsored a dance to raise money for the McGovern-Schriver campaign.

Left to right - First row: Patty Duggan, Mike Markovitch, President; Margy Cain. Second row: Mike Snyder, Vice President; Terry Close, Charles Moody, Executive Consultant. Third row: Rick Austin, Ed Hoekstra, Bill Morton.

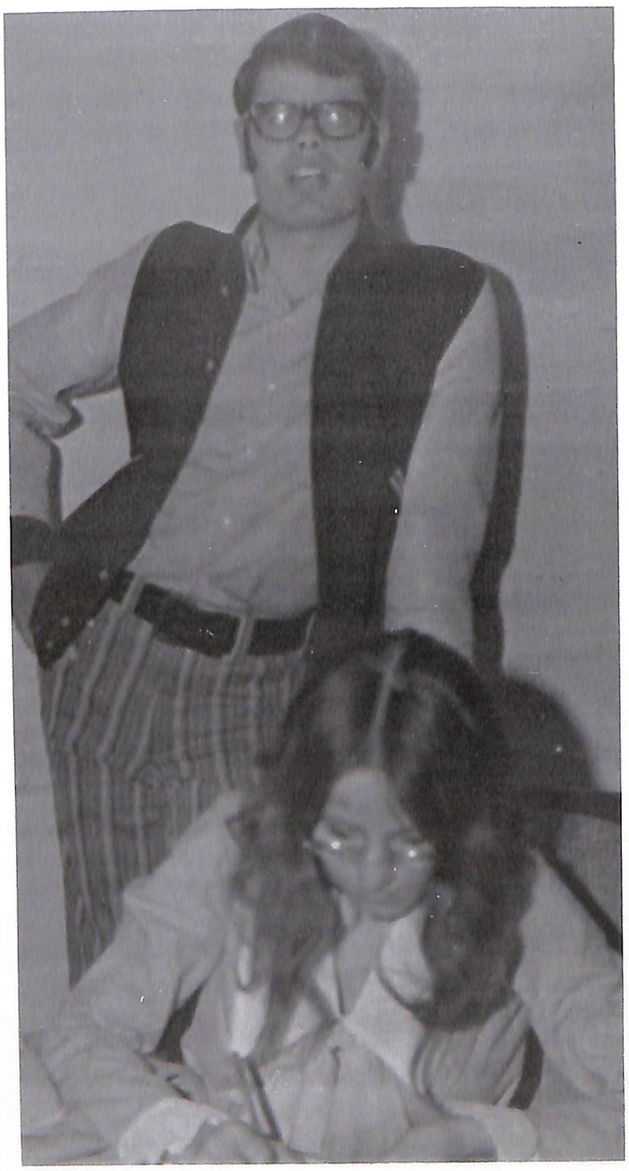

YOUNG REPUBLICANS

PERSONALITIES

Jean Ambrose
Linda Anderson
Richard Austin
Jeff Bagley

SOPHOMORES

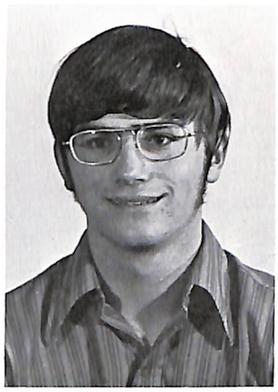

Sherman Barnett
Dave Bauser

Richard Bea
Michael Best

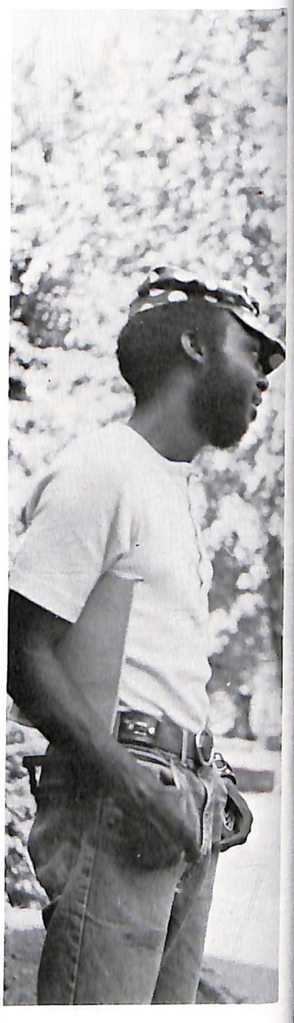

Alan Biggerstaff
Thomas Biddiecome
Gregory Bowling
John Bolling

Susan Boyd
Karl M. Bradshaw
Alan Brenker
Charlie Burjes

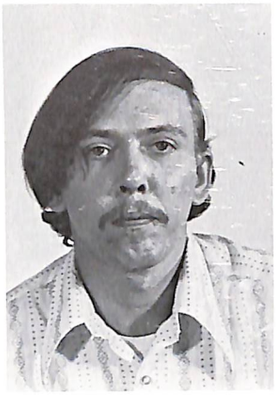
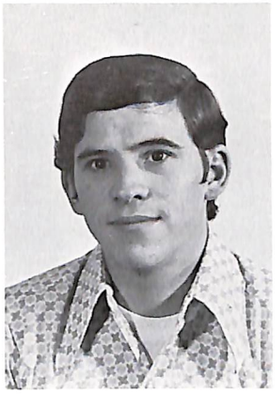
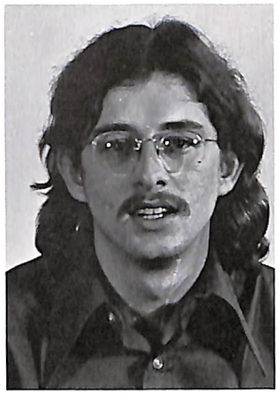

Chas R. Burns
Marge Russen

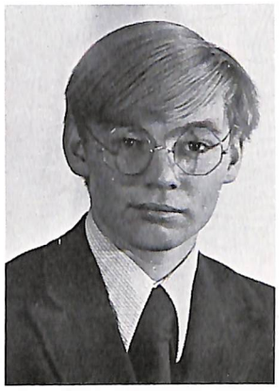

Bob Carney
David Carroll

David Chism
Henry Cobb
David Cooper
Benny Copeland

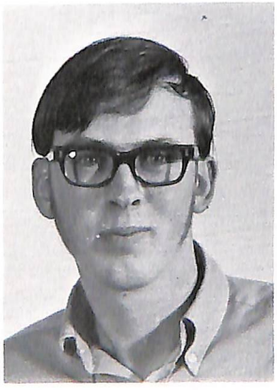

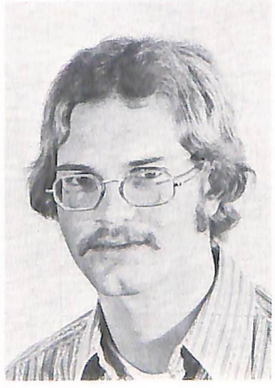

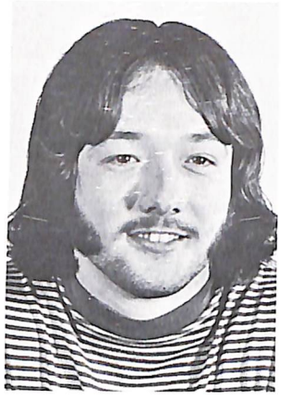

Doug Coryell
Dan Cronin
George Culp
Howard Davis

Tom P. Davis
Vicky Davis

Yoland De Grand
Jamie Deucker

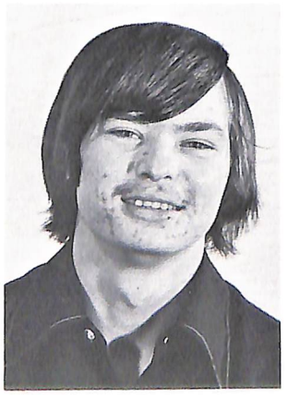

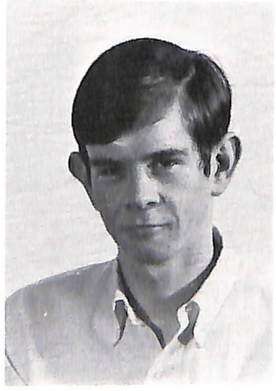

Randy E. Dillard
Michael Dohohoo
Michael Dougherty
Crystal Ducommun

Evaz Fanaian
Susan Fast
Joe Ferguson

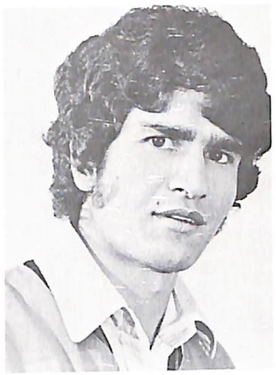

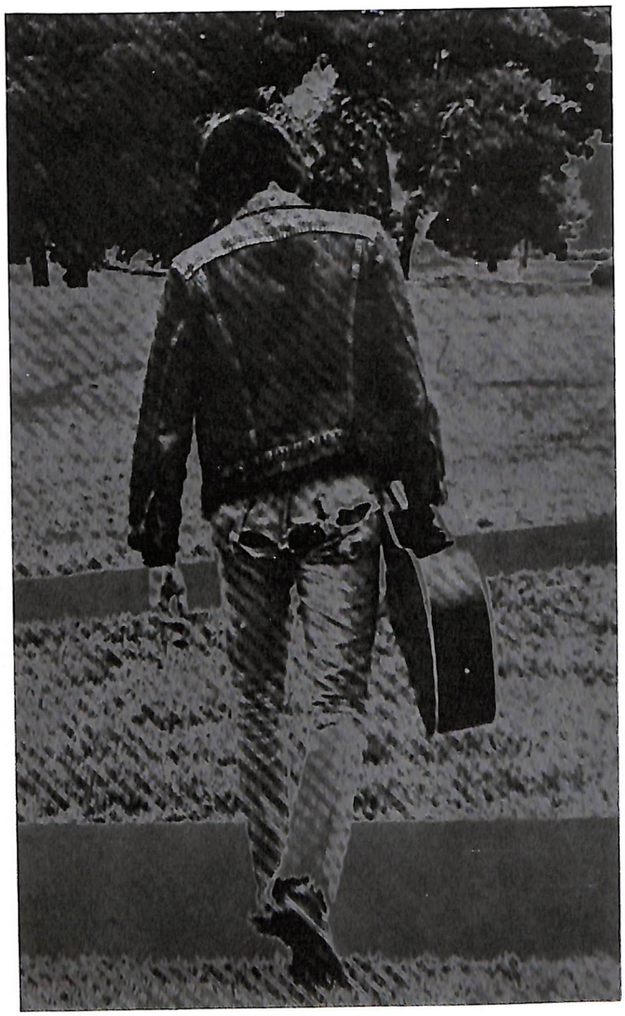

Allen L. Fischer
Sally Ford

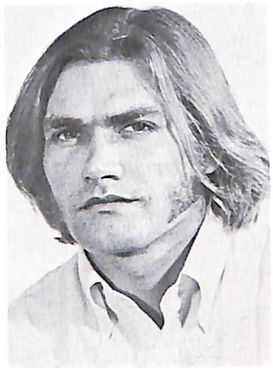

Gerald Fowler
Malcolm Fowler

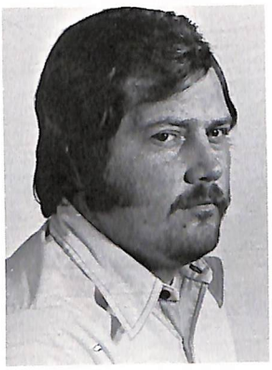
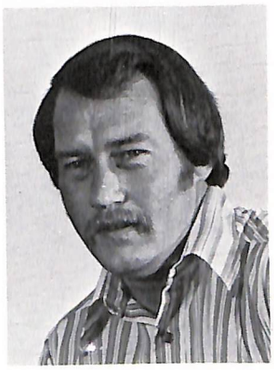

Ron Fowler
Will Freund
Alan Gaffney
Mollie Gage

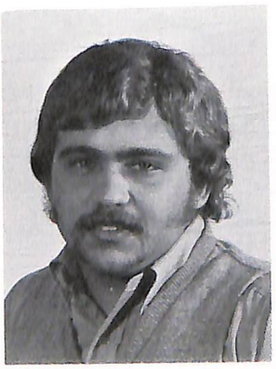

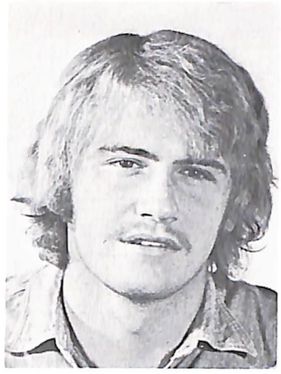
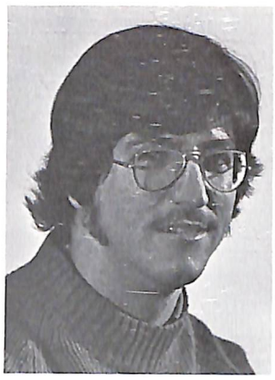

Ed Gent
Dennis Gieson
Bill Gerson
Gayle Gillespie

Barb Graul
Pete Gresham

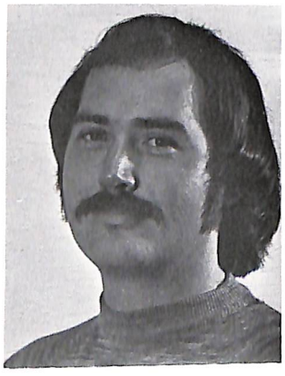

Photo not
Available

Stan Groppel
Brenda Grover

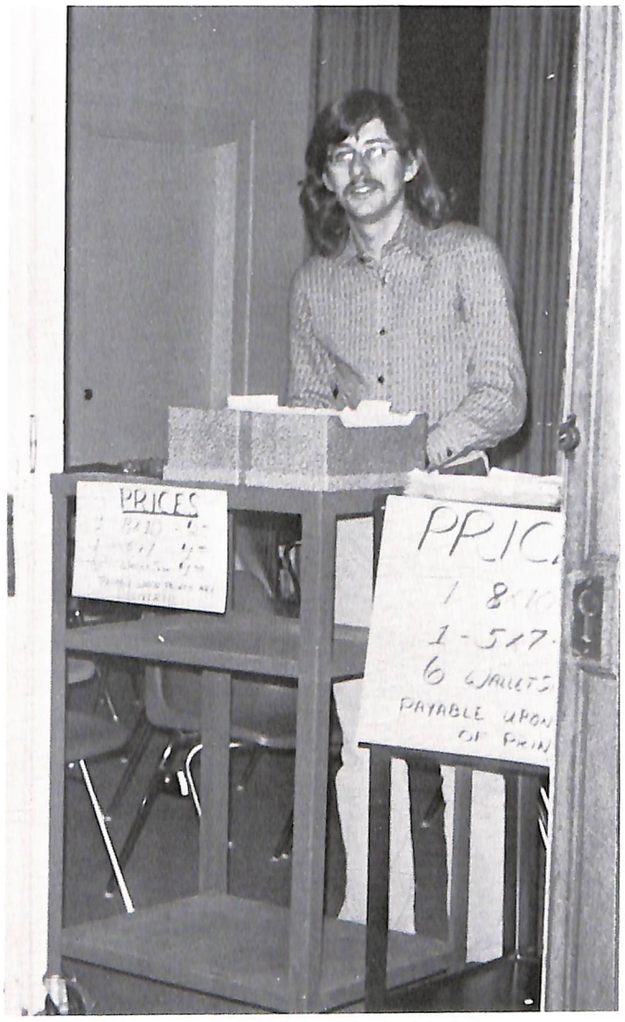

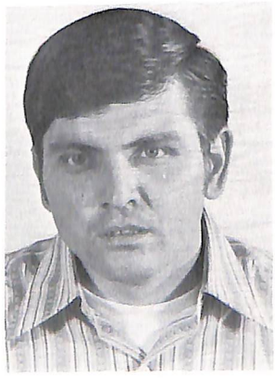

Larry Groves
Tony Ham
John Hamilton
Lyn Anne Harp

Ron Harper
David Hartman
Al Herbst
Charles Herron

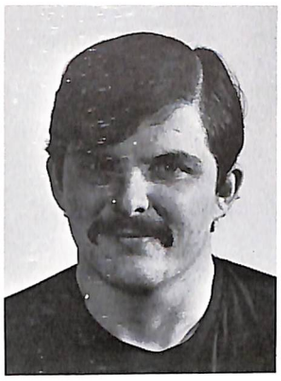
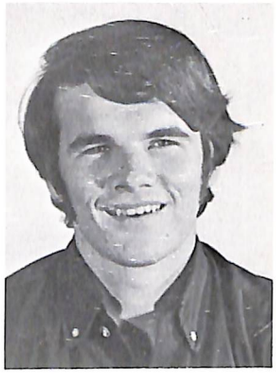
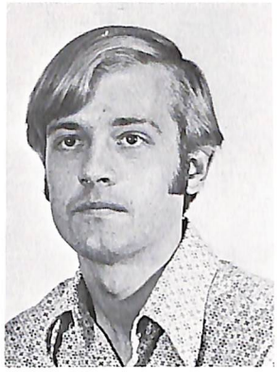
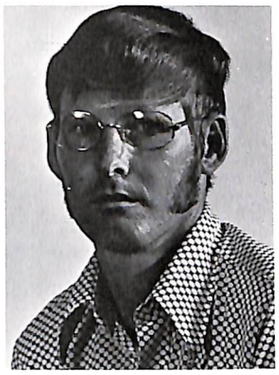

Steve Hinman
Bill Hogle

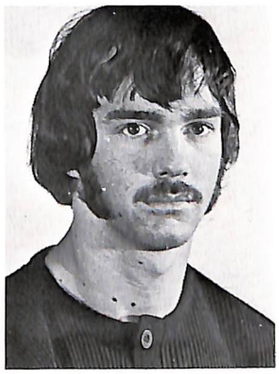

Clarence Holliday
Chuck Hoots

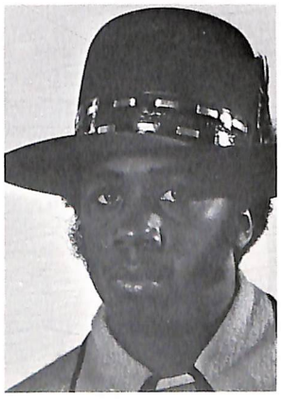
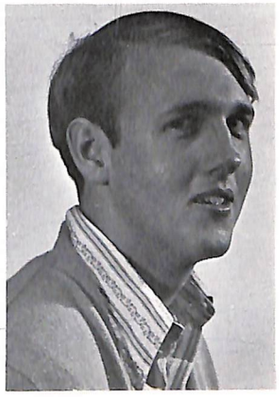

Dave Hopper
Barbara Hornsey
Pamela Howard
William Howes II

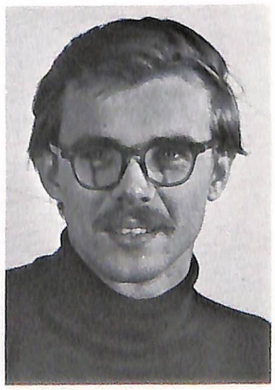

Richard A. Hubbard
John Hussmann
Amy Isringhaus
Parricia Isringhausen

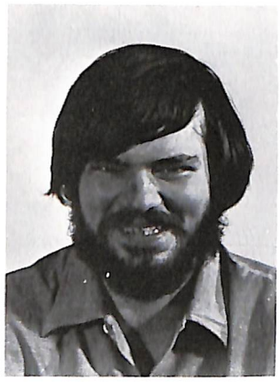

Steve Jun
Jayne Jurkanin

Rosemary Kahl
Audrey Kinder

Garry Kinder
Gaylene Kinder
Jeannie Kinder
Denise M. Klaas

Carol Kruckeberg
Frank A. Kwas
George Lafikes
Marilyn Lane

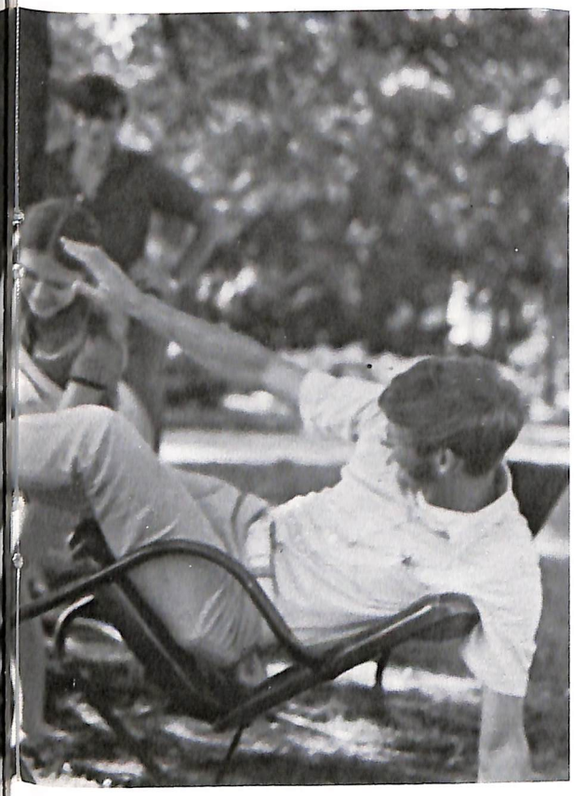

Larry Leiner
David Linn

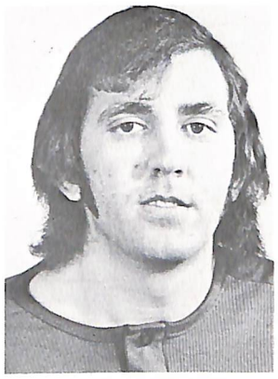

Samuel R. Lott
Lois E. Lurton

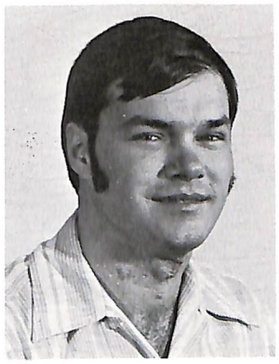

Roger Lyons
Vernon M. Maul
John McManis
Betty Mansholt

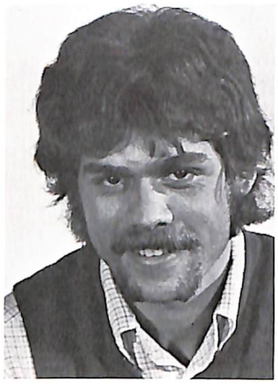

Michael Marburger
James Martin
Tom Martin
Terri Matingly

Brian D. McKinney
Mary McMahon

John R. Medlock
Jacque Metheny

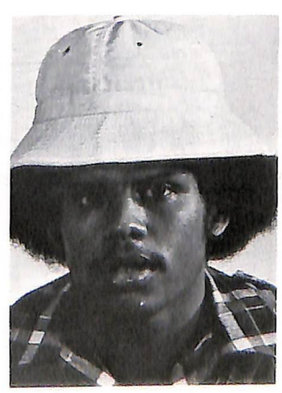

Ralph Miller
Jeanie Mize
Fred Moody
James Moore

James Mormino
Ginger Moses
Constance Mull
Randall Murray

Laura Nader
Larry Naeve

Sheila Nash
Mark Paur

William Peel
James E. Peterson
David Pizzo
Ron Pinkard

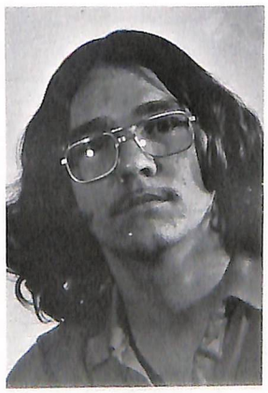

Karen Powers
Marsha Powers
Vicki Puckett
Harold Rauzi

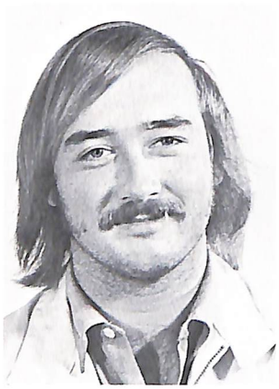

Mark Richardson
Jerry Ringering

J.B. Ritten
Susan Roark

Richard Roe
Angie Rogero
Dave Rolando
Tom Rosenthal

Jo Ann Rosentreter
Melissa Rynders
Michael Rynders
Steven J. Rynders

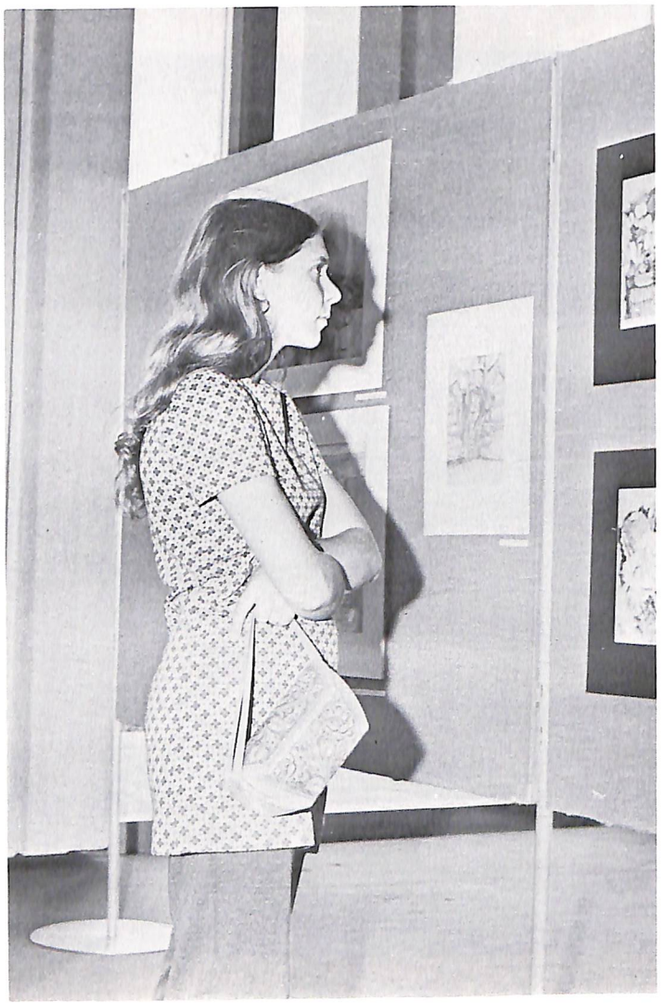

Michael
Sandberg
Douglas Sands

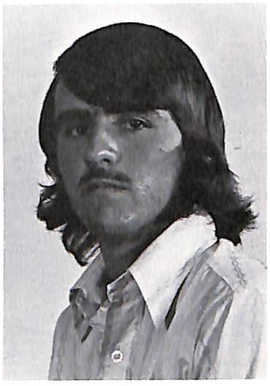

Robert Sauille
David Scheldt

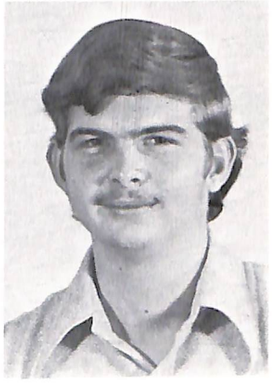

Don Schneider Jr.
Dan Schroeder
Wayne Schroeder
John Rand Schwartz

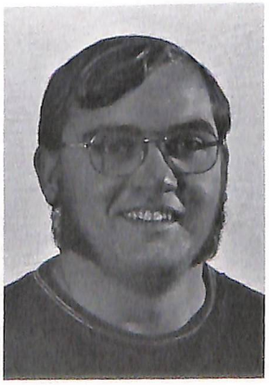
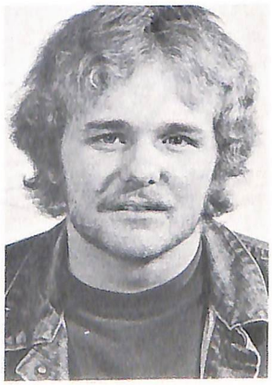

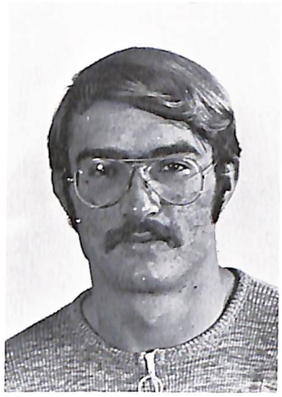

Mark Scroggins
Joe Scyoc
Pam Sevier
Sidney Shedd

Sandy Sievers
Jo Anne
Slaten

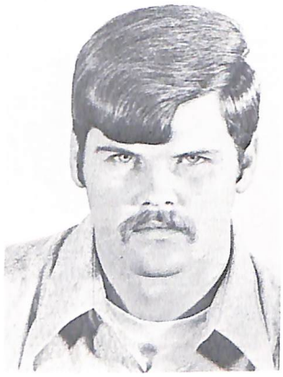
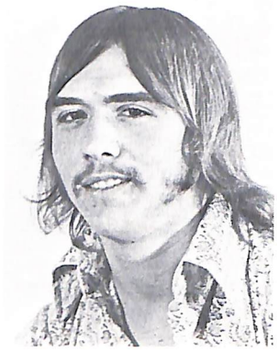

Alan Slifka
Leslie Smay

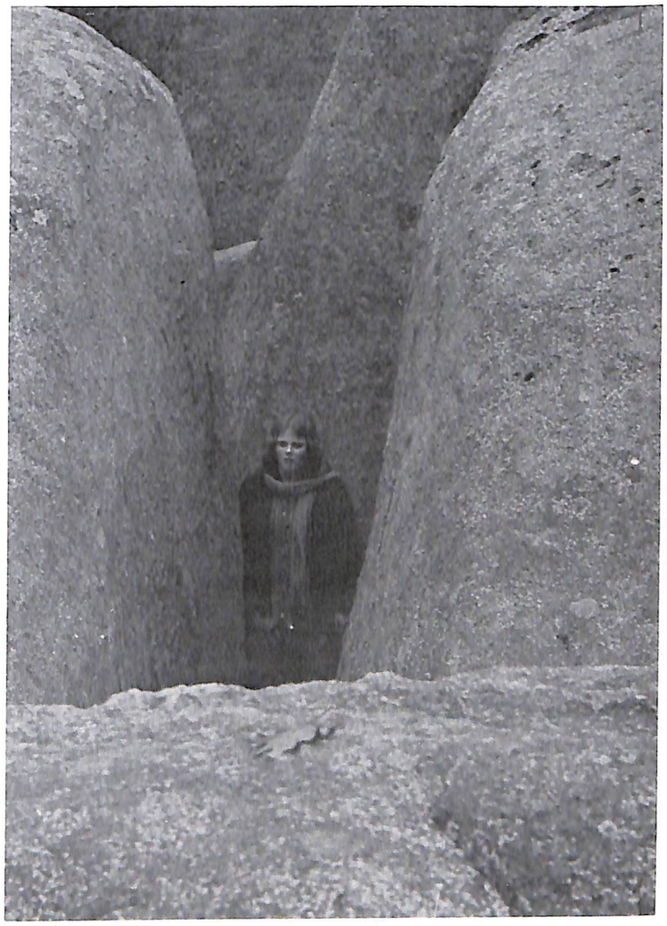

Diane Smith
Douglas Smith
Janice Smith
Linda Smith

Renee Snider
Eddie Snodgrass
Randy Springman
Janix Stalhaut

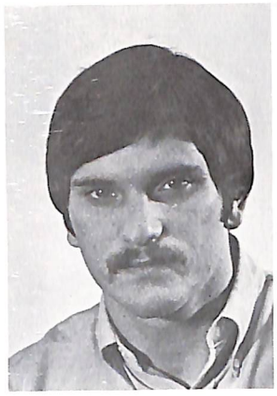

Lisa Steehlinger
Janis Stephenson

Jeffery Stockard
Nancy Sumner

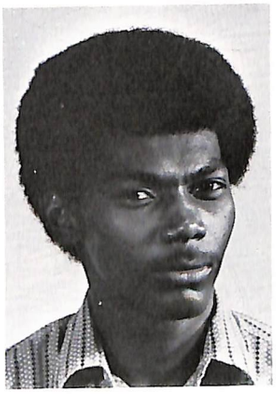

James Swaims
Bobby Taylor
Mary M. Tepen
Jose Terevia

Jean Thomas
William Thomas
Laura Toppmeyer
Carolyn Tucker

Dale Vanausdoll
Pat Vinyard

Rex Waggoner
Karen Waters

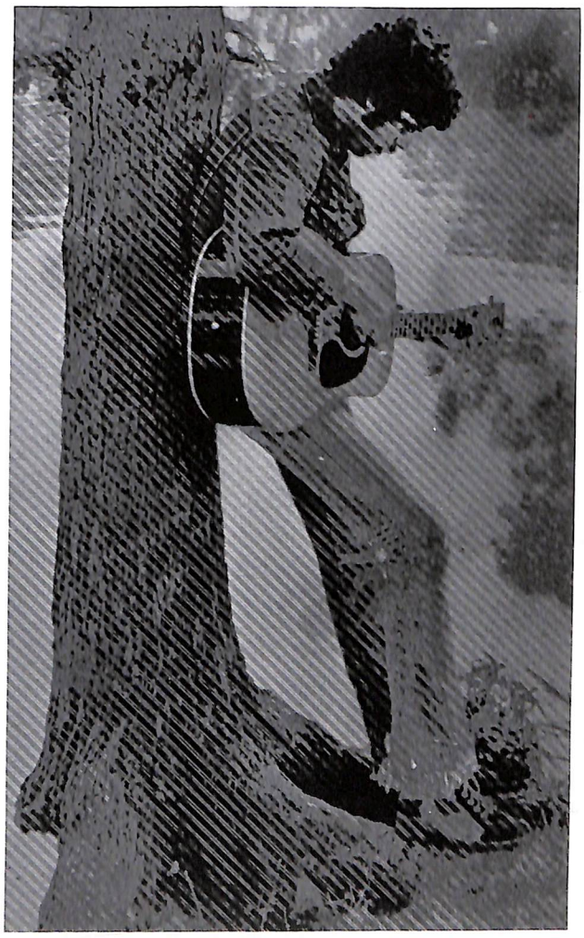

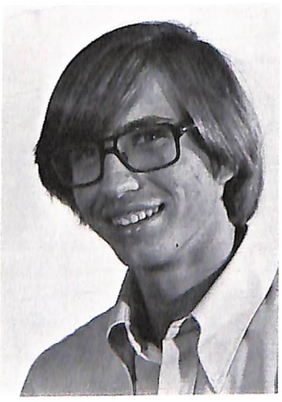

Darwin Watt
Susan Weeb
Jan Weiss
Dwight Werts

Billie L. Whipple
Mike Wiomers
Correstus Williams
Loraine Williamson

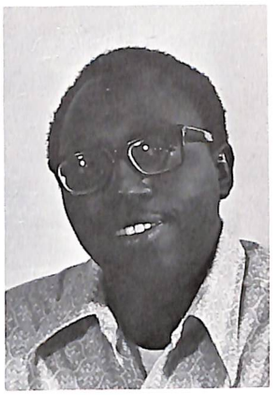

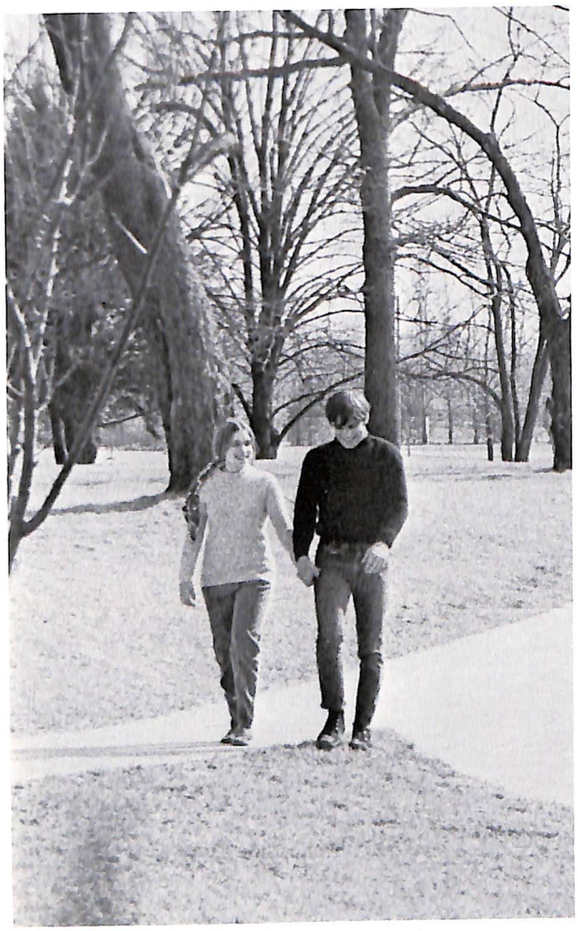

Rosalie Williams
Peggy Wilson

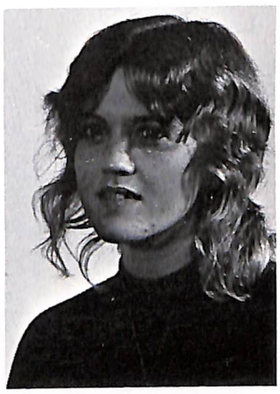

Rodger Wood
Connie Woolsey

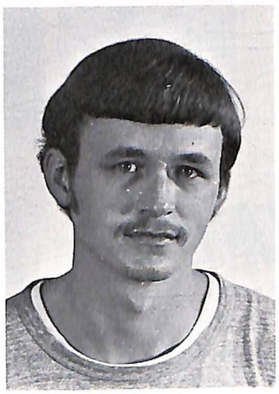

Martin Wynkoop
Susan Young

John Acord
Dorthory Akers
John Aldrich
Barb Arnold
Royce Arnold
Denny Aslreck

Sherri Aumann
Barbara Bagby
Gerald Baker
Karen Baker
Mary Balotti
Girlene Barbee

Patty Barnerd
Dennis Barnhart
Robert Barr
Joyce Becker
Julie Betts
Clifford Bilbruck

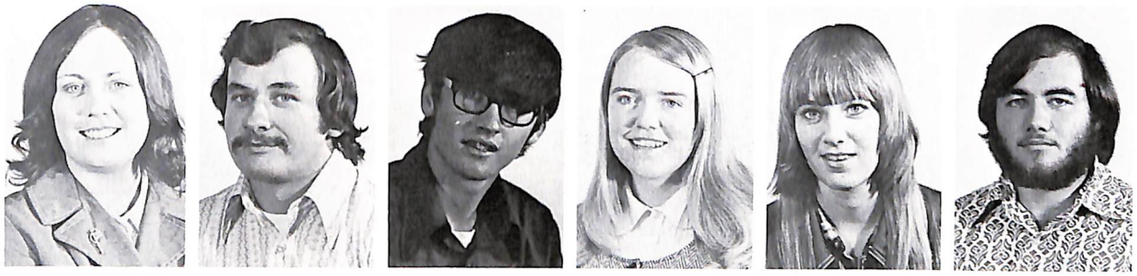

William Bishop
Georgia Blackmon
Chris Bobbs
Stephanie Boedeker
Cathy Bonnell
Renee Bosich

FRESHMEN

Sue Bott

Willie Boyd

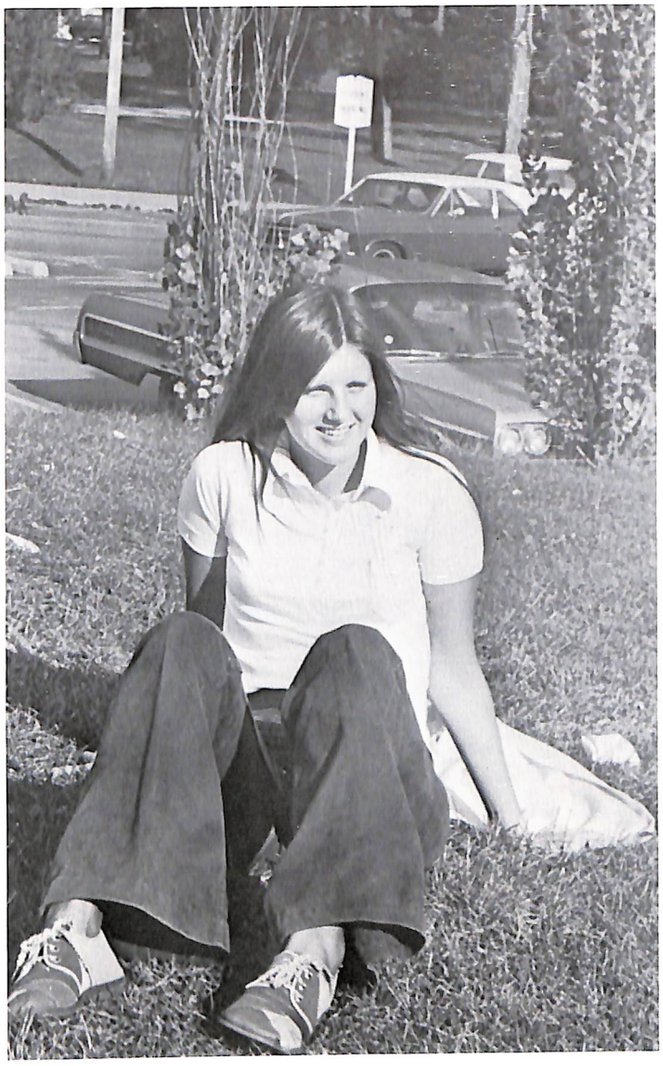

Roy Boyer
June Bramhall

Mark Bramstedt
Ronald Brandon

E.J. Brangenberg
Terry Brianza

Mike Bridges
Vicki Browning

Debbie Buehlman
Helen Bullock
Pat Bury
Margy Cain
John Callahan
Larry Cameron

Dennis Carpenter
Ray Caver
Allen Chamness
Larry Champa
Kevin Cheely

Debbie Chinowth
Mark Christopher
Mary Cipriano
Terry Close
Bobby Collins
Randy I. Cook

David Cooper
Sue Cooper
Linda Copeland
Suzanne Corbin
Jackie Cox
James Cox

Steve Crain
Lonnie Cravens
Danpeil Crockett
Randy Crotchett
Roberta Crowson
Scot Cushing

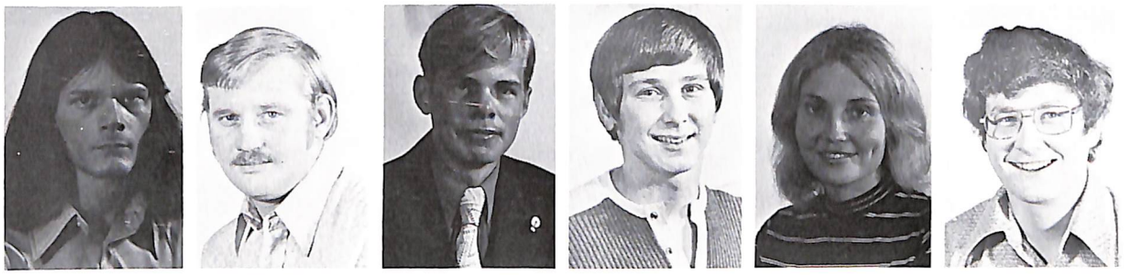

Robert Dabbs
Dan Dale
James A. Dale
Karen Daniel
Bob Dannenberg
Karen Darr

Paul Darr
Karlz Davis

Charlene Dean
Chin'o Desherlia

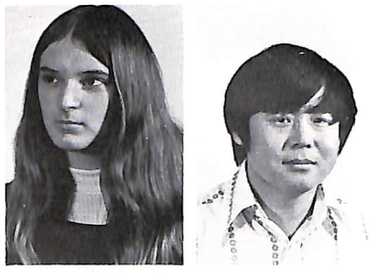

Phil Devening
John Dewey

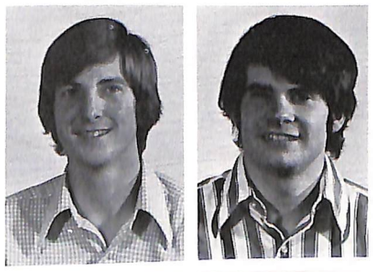

Rob Dierins
Linda Diestelhorst

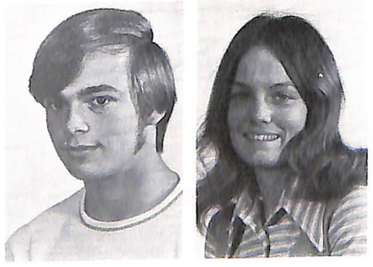

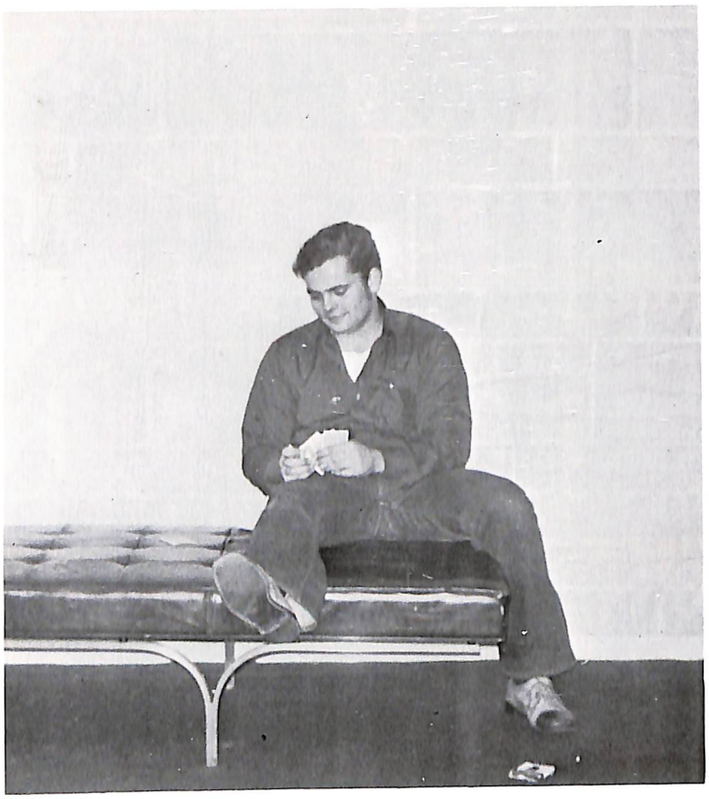

Greg Ditto
DeAnna Diuguid

Mel Doubet
Ronald Drake

Carole Draper
Patricia Duggan

Richard Dustman
Jean Duvall
Coy Eckhouse

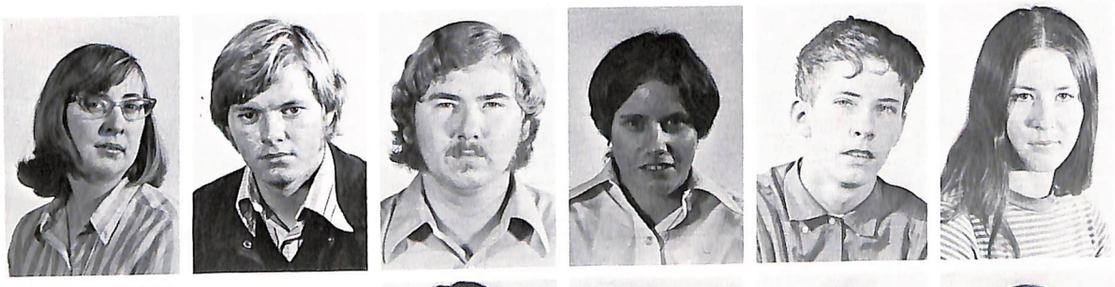

Delores Ele
Steven Erwin
Charles Eschbach
Cheryl Estes
Wilbern Eubanks
Randall Fairfax

Sue Fairless
Janet Farneti
Teri Fenton
John Ferrell
Carl Ferry
Kenneth Fester

Nancy Fish
H. Wayne Fisher
Calleen Fitzgerald
Michele Flory
Margi Ford
Donna Foster

Rae Fowler
Lloyd Fox
Kay French
Michael Gagnor
Cathy Gansz
Paul Gergen

Kevin Gerhardt
Sarah Gilbert
John Gineris
Tim Golden
Debbie Goss
Jill Gress

William Griffin
Laura Gusewelle
Jayne Hamberg
Bobbi Hanei
Doug Harp
Marsha Harp

Phillip Hartman
Nelson Hartmann

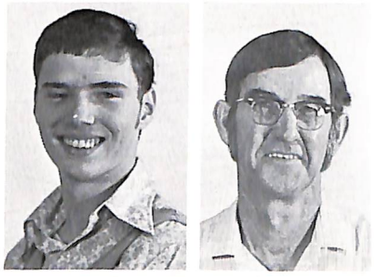

Ronald Hastings
Keith Hattery

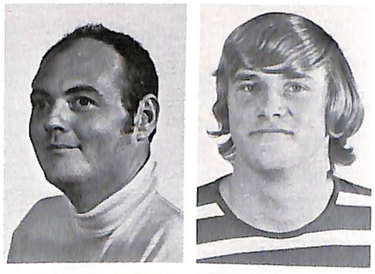

Neil Hawkins
Lisa Hayes

Lilly Heckard
Mary Heeren

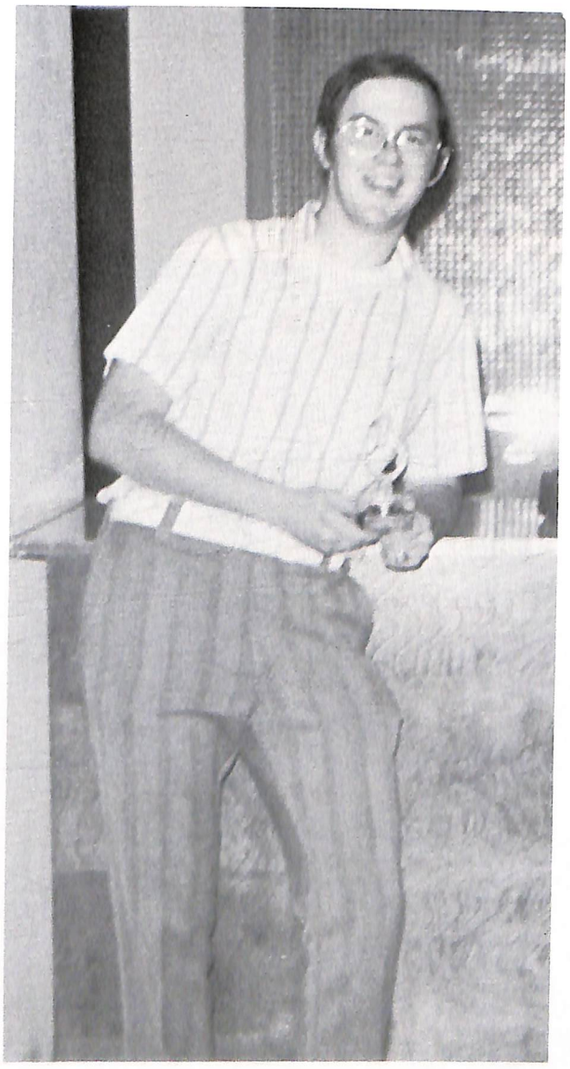

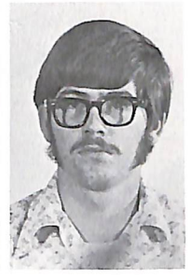

Dana Henderson
Paul Herkert

Debbie Hinton
Earlene Hinton

Stephen Hobkirk
Nancy Hodge

Jerry Hoekstra
Charlene Holliday

Gloria Holmes
John Hornberger
Joan Hoskins
Judy Hough
Charles Huebener
Richard Hull

Becky Ingold
Maxine Ingram
Ron Isom
Suzzette Isringhausen
Anna Jacobson
Charles Jerden

Edward Jerden
Barbara Johnson
Jane Johnson
Genelle Jones
Michael Jones
Angela Judy

Bob Kamp
Joan Kampwerth
Frank Kanallakan
Bob Kasten
Michael Kaus
Rebecca Keidel

Don Kepner
Margaret Kincade
Sandy Kirksey
Terry Krotz
Shirley Kuethe
John Kwas

Chris Ladd
Dale Landolt
Debbie Lathrom
Brenda Leake
Don Little
Pat Logan

Steve Logan
Linda Long
Jim Lucker
Jean Ludwig
Georgiana Malone
Mike Markovitch

Melody Marshall
Tom Martin

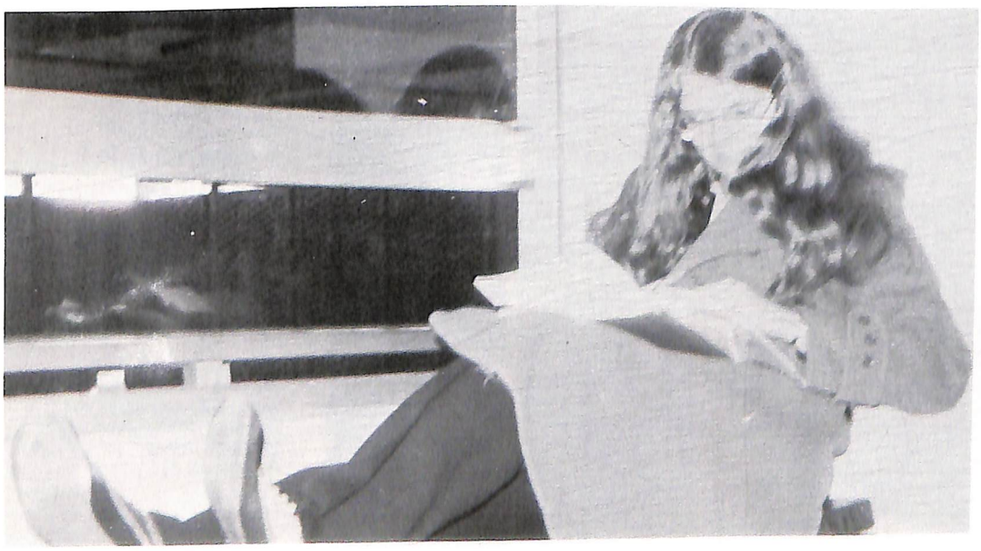

Susan Masulla
Bob Mathias

SORRY, NO PHOTO

James Matlock
Patty Maul
Dale Maxvill
Carolyn McCann
A. Chesley McKee
Stan Medley

Lola Merriman
Tom Mertz
Debbie Metzmaker
Collin Meyer
Allan Middlecoff
Steve Mihalich

Mike Miller
Candy Milligan
Bruce Milner
Charles Moody
Linda Moon
Dave Moran

Bonnie Morrison
Bill Morton
Diane Mossman
Pam Mossman
Nassir Mostafarifar
Harvey Mundy

Richard Mundy
Donna Narup
Kathy Neer
John Newman
Lona Norby
Leo Norman

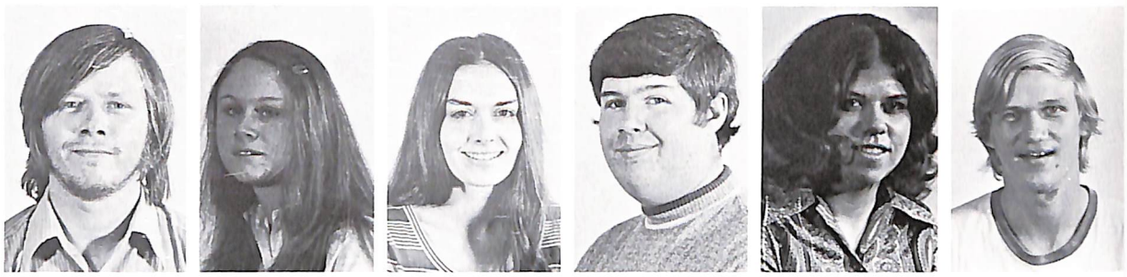

Carl Ohlson
Juanetta Oliphint
George Osborn
Cindy Osborne
Mick Owen
Donna Piltz

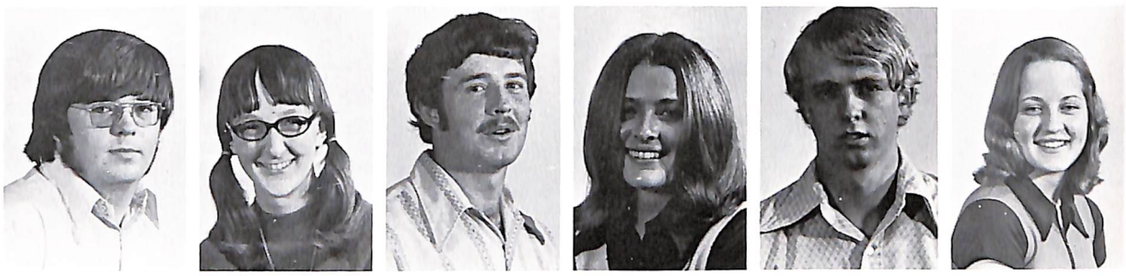

Cathi Plank
Donna Potter
Kathie Prather
Rick Prehn
Debbie Presley
Alice Pressler

Cindy Pruitt
John Pruitt
Mary Purcell
Alma Quesnel
Phyllis Rawy
John Reif

Mark Reinhardt
Pam Rice
Jacquie Richard
James Riley
Thomas Ringhausen
Randy Ringo

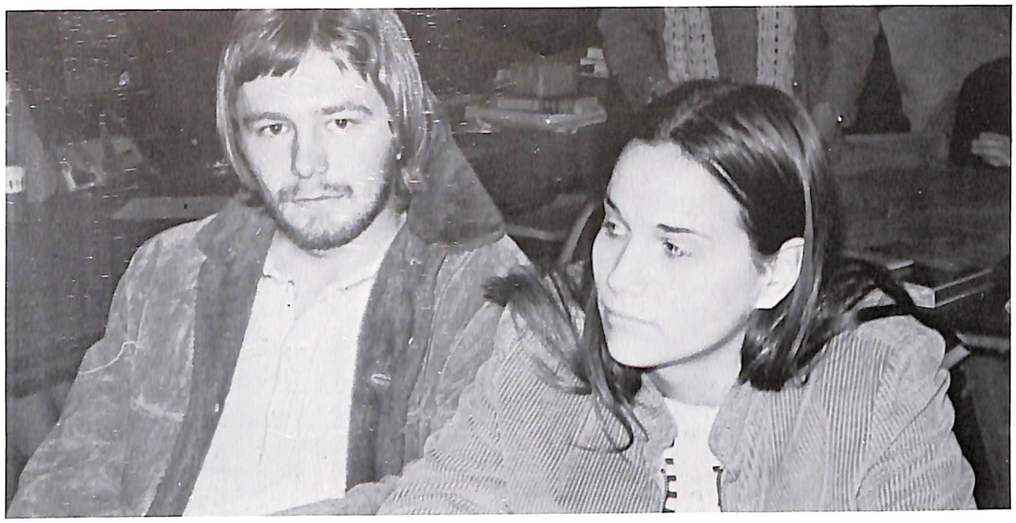

Greg Roberson
Barbara Robertson
Edward Robinson
Melva Robinson
Jackie Roderfeld
Kimberley Rogers

Phyllis Roggio
Kathy Roheen
Dennis Rose
Jane Rose
Kevin Roth
Kevin Ruby

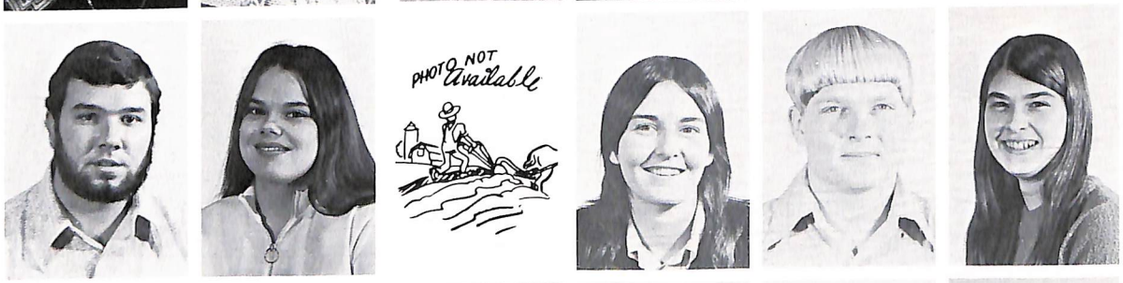

Jerry Ruckman
Lisa Ruckman
Kevin Sauls
Cindie Sawyer
John Schaller
Ann Schmitt

Larry Schmidt
Dave Schoenleber
Rosemary Schreier
Carolyn Scott
Sue Searles
Eileen Seidler

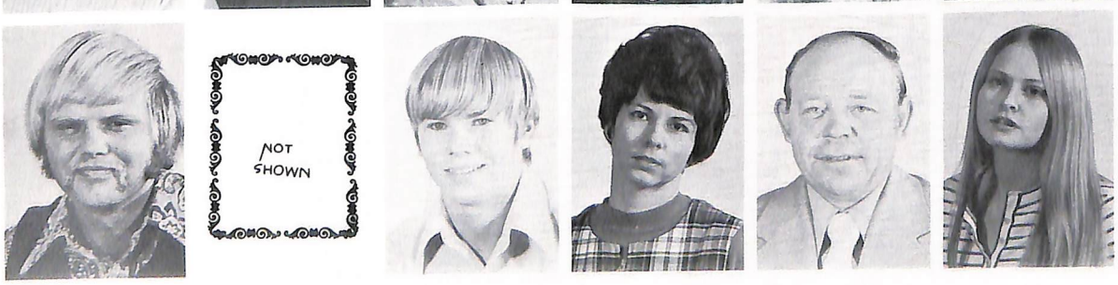

Ron Shake
Debbie Shaw
David Shelton
Mar Sue Sherman
Howald Sherwood
Rhonda Shewcraft

Kim Skinner
Celeste Smith
Jerilu Smith
Larry Smith
Dorothy Spooner
Brenda Stassi

Jayne Steinmeyer
LaVerne Steptoe
Debbie Stevens
Lavada Stockard
Paula Stolze
Gail Stotler

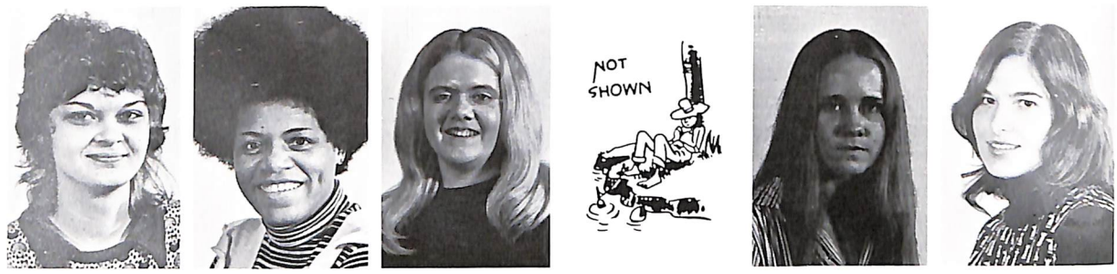

June Strack
Sheryll Strain
Deborah Stull
Billie Swan
David Swopes
Karen Tappy

Brad Targhetta
Gail Taylor
Greg Taylor
Randy Taylor
Diann Teeslink
Pat Terry

Joe Thomas
Ron Throckmartin
Rhonda Tiek
Ray Trosley
Eirene Tsimpris
Rebecca Tucker

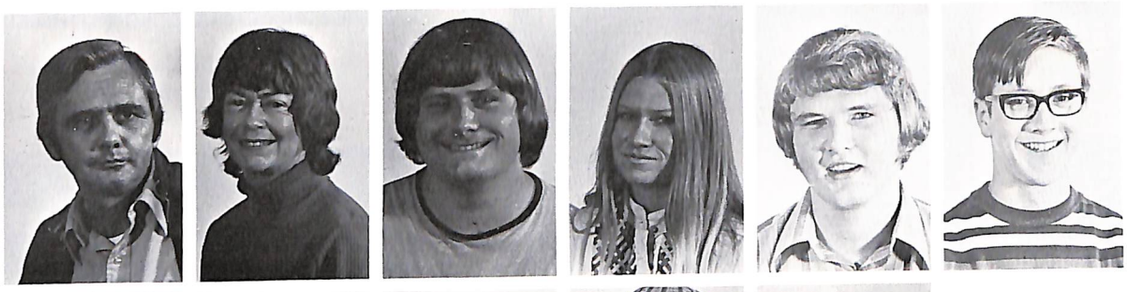

Donald Vail
Healon Vail
Barry Vetter
Olinda Oetter
John Vidakovich
Jeff Vonnahmen

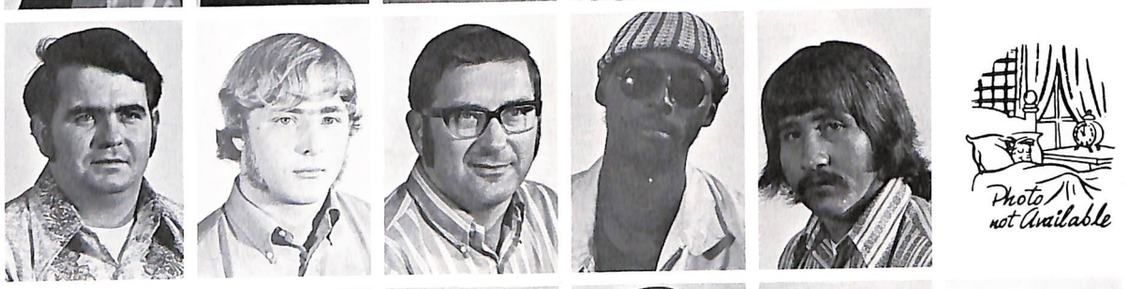

John Voyles
Ronald Wagenblast
David Waggoner
Tyrone Walker
Jerry Ward
Karen Ward

Pamela Ware
Crystal Waters
Marlene Waters
Neil Waters
Eric Watt
Lily Webb

Nancy Weller
Mark Wesley
Samuel Williams
Debra Williamson
Sharon Willis
Jon Wills

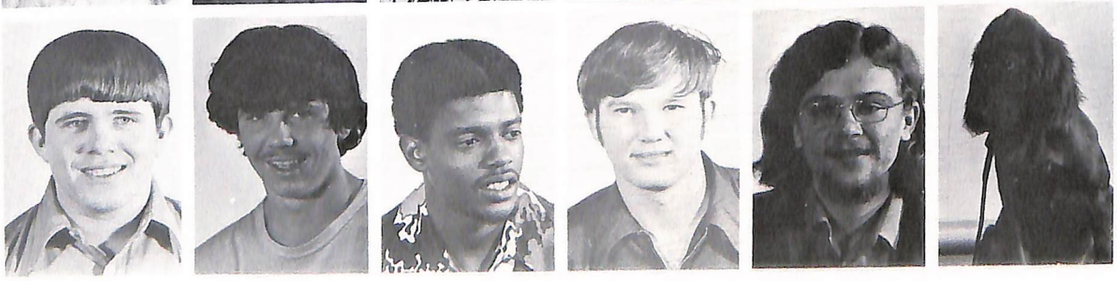

Gary Wilson
Terry Woelfel
Eddie Wright
Jon Wright
Michael Zielinski

Albert VanWalleghen
Secretary

Paul Hanks
Chairman

Chris Ringhausen
Vice Chairman

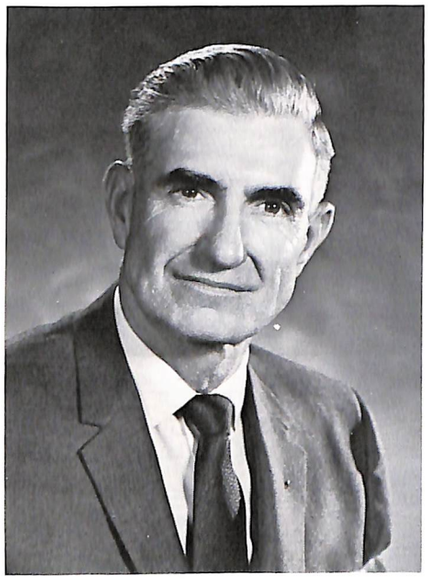

R.N. "Ned" Bond

BOARD OF TRUSTEES

Robert Minsker

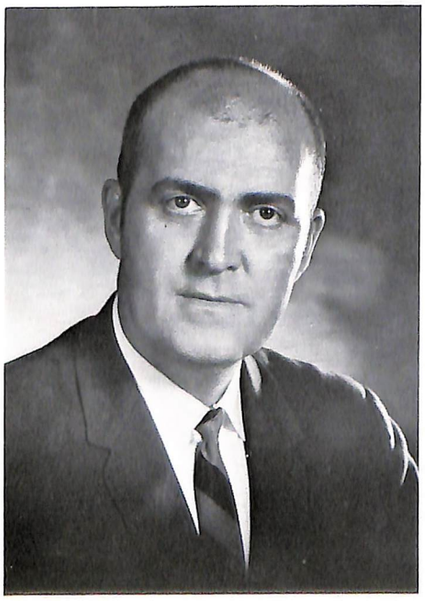

Paul Connolly

Paul Odell

ADMINISTRATION

Robert O. Birkhimer
President

Thomas A. Juravich
Vice President - Instructional Services

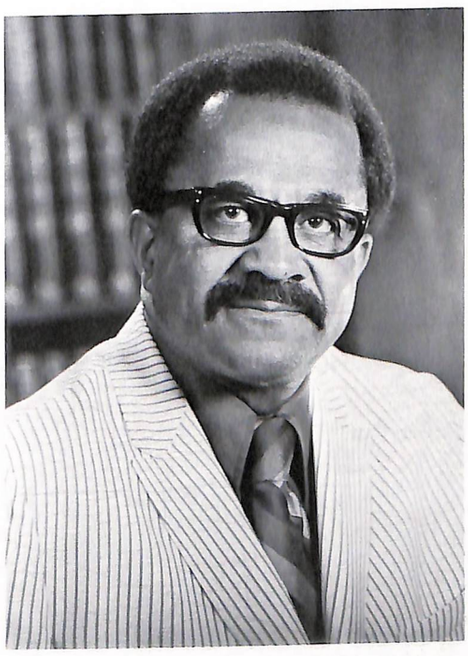

Jefferson H. Ware
Vice President - Institutional Services

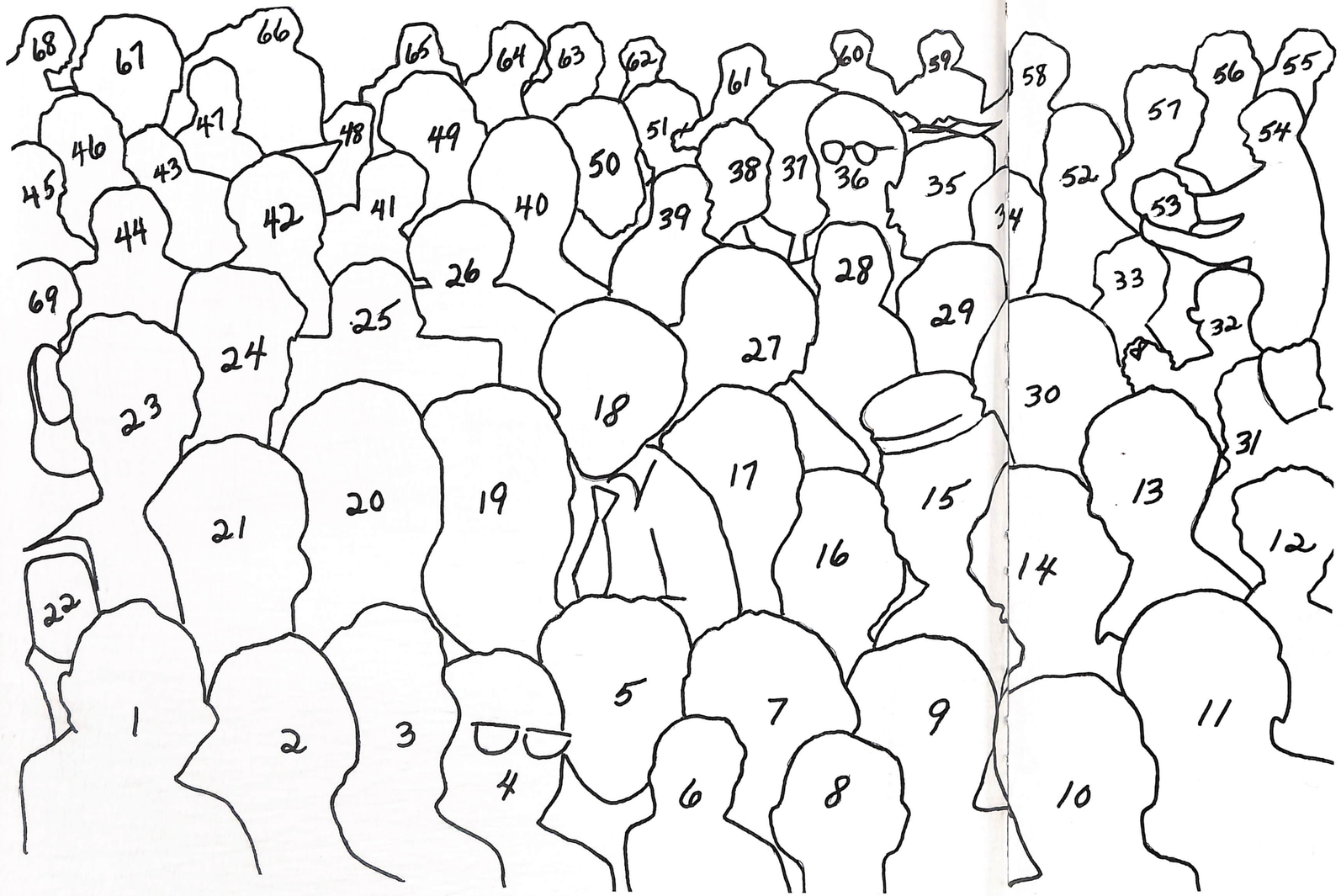

How to Find Your Favorite Faculty Member

INSTRUCTIONS

1. Find the face on previous page.
2. Turn the page (now you are here) and find the corresponding silhouette.
3. Note the number within the silhouette.
4. Find the number in the list at right, and you've found him!
5. Wasn't that fun? Try it again. It even works with the ones you don't like.

1. Robert Oldham, Professor, Music
2. Lars Hoffman, Instructor, American History
3. Sharon Lehrer, Instructor, Anthropology, Education, & Sociology
4. Larry Hostetler, Chairman, Medical Laboratory Technology
5. J. Don Pruitt, Assistant Professor, English & Journalism
6. Joe Holcomb, Associate Professor, Psychology
7. William Fenton, Assistant Professor, Agricultural Science
8. Henry Romanko, Assistant Instructor, Physical Science
9. Jewell Henderson, Assistant Professor, Associate Degree Nursing
10. John Stewart, Assistant Professor, Engineering & Industrial
11. Dick Keefe, Instructor, English
12. Patsy Goss, Assistant Professor, Secretarial Science
13. Rosa Echevarria, Assistant Professor, Spanish
14. Edna Hollis, Instructor, English
15. Elizabeth Krekorian, Assistant Professor, Associate Degree Nursing
16. Rich Dixon, Assistant Professor, Data Processing
17. Catherine Quinci, Instructor, Associate Degree Nursing.
18. Labelle Campbell, Assistant Professor, Data Processing
19. Ardick Hammon, Assistant Professor, Drafting Technology
20. Deborah Stelzlini, Instructor, Speech
21. Marjorie Batson, Assistant Professor, Business & Marketing
22. Sister Virginia, Chairman, Health Education
23. Alexander Mackenzie, Chairman, Business & Marketing
24. Richard Patterson, Assistant Professor, Social Sciences
25. Gerald Casey, Instructor, Speech
26. Mary Griesell, Associate Professor, Art
27. Wayne Huber, Instructor, Art
28. Duane Randall, Associate Professor, Geology
29. Lindell Bruce, Instructor, English
30. Judy Gass, Assistant Professor, Physical Education
31. Denise McCabe, Instructor, Dental Assistance Program
32. Evelyn Trennt, Professor, Mathematics
33. James Milford, Assistant Professor, Physical Education
34. William Truckey, Instructor, English & Literature
35. Fred Melton, Assistant Professor, Diesel Engine Technology
36. Dan Sokolowski, Assistant Professor, Physics
37. Suzanne Jessup, Associate Professor, Drama & Speech
38. James McAllister, Associate Professor, Mathematics
39. Joseph Kelleher, Jr., Chairman, Public Service Education
40. Mary Lu Albee, Assistant Professor, Biological Sciences
41. Peter Chacharonis, Chairman, Science, Mathematics, & Physical Education
42. Roger Zimmerman, Instructor, English
43. Bruce Hoffman, Assistant Professor, Chemistry
44. Bernadette McKay, Assitant Professor, Nursing
45. Cecil Harris, Assistant Professor, Agricultural Science
46. William Gardner, Acting Chairman, Communications
47. Betty Pars, Assistant Professor, Humanities
48. Dorothy Larson, Assistant Professor, Medical Laboratory Technology
49. Maria Mead, Instructor, English
50. Raymond Altevogt, Assistant Professor, Biological Sciences
51. Peg Marlow, Professor, European History
52. Sam Jones, Instructor, Diesel Engine Technology
53. Philip Hein, Assistant Professor, Electro-Mechanical
54. Barbara Hoffman, Instructor, Economics
55. Jessie Wilson, Assistant Professor, Associate Degree Nursing
56. Joan Kaltenbach, Instructor, English
57. Paul Cooke, Chairman, Humanities
58. Darinka Arandjelovic, Assistant Professor, Foreign Languages
59. B. J. Drayer, Professor, American History & Sociology
60. Richard Jones, Assistant Professor, Chemistry
61. Montgomery Jessup, Chairman, Social Science
62. Eleanor Wylde, Chairman, Dental Assistance Program
63. Don Smith, Instructor, Biological Sciences
64. Maggie Sanders, Instructor, Social Sciences
65. Paul Schmidt, Instructor, Music
66. Tom Fisher, Assistant Professor, Drama & Speech
67. Arnold Copeland, Coach, Baseball & Basketball
68. Celia Hutton, Chairman, Physical Education
69. Adele Johnson, Instructor, English & Literature

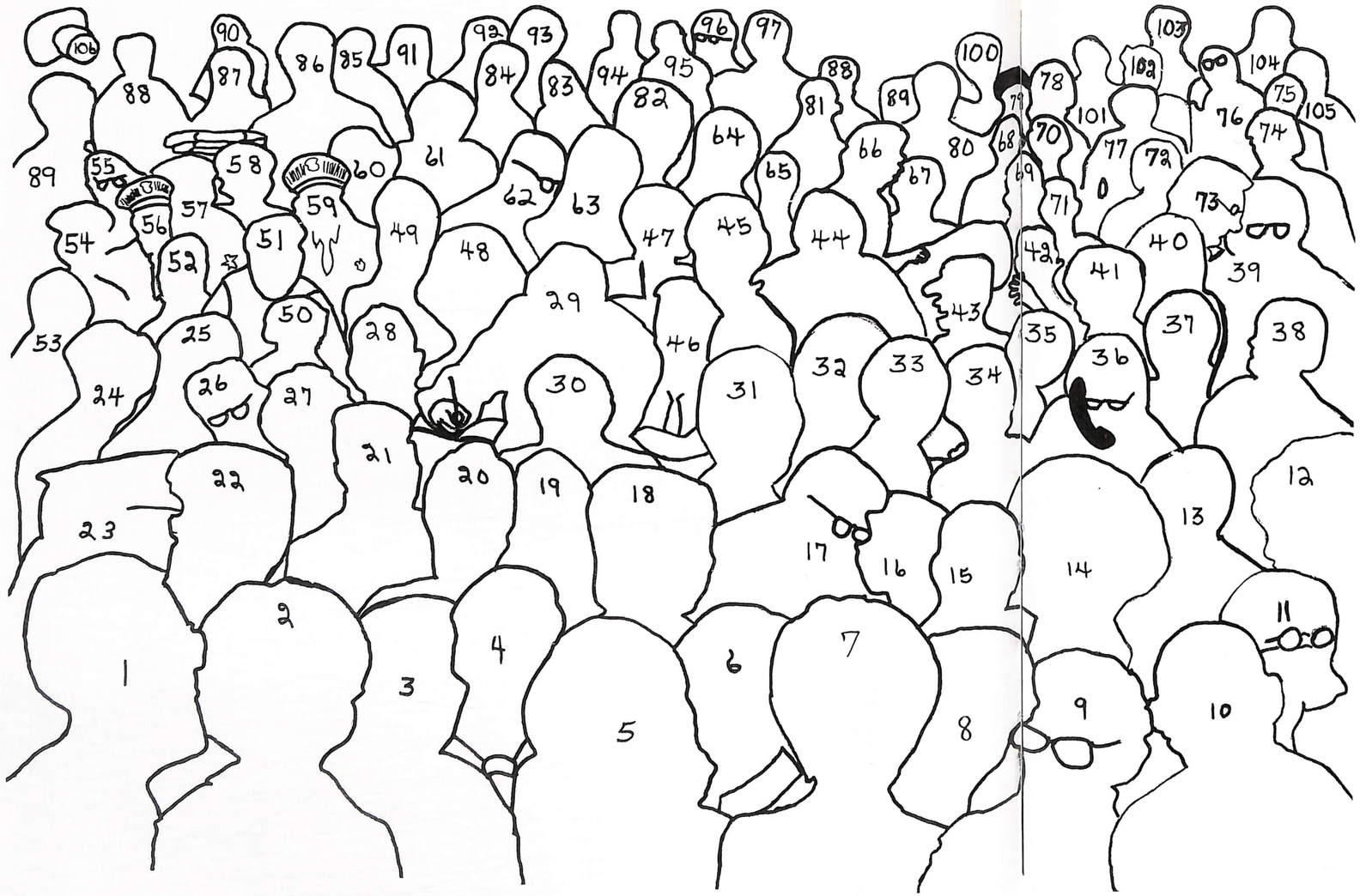

How To Find Your Favorite Staff Member

INSTRUCTIONS

1. Find the face on previous page.
2. Turn the page (now you are here) and find the corresponding silhouette.
3. Note the number within the silhouette.
4. Find the number in the list at right, and you've found him!
5. Wasn't that fun? Try it again. It even works with the ones you don't like.

1. J. D. Schweitzer, Academic Dean
2. Connie Hyndman, Faculty Secretary, Social Sciences
3. John Putney, Counseling
4. Sam White, Student Liaison Officer
5. Diana Belangee, Faculty Secretary, Business & Marketing
6. Jane Adair, Coordinator, Campus & Community Services
7. Susan Whipple, Secretary, President
8. Mary Watrous, Faculty Secretary, Humanities
9. Otto Meyers, Budget Officer
10. Anthony Lipinski, Assistant Dean, Business Services
11. Cathy Sitze, Faculty Secretary, Engineering & Industrial
12. Melva Solomon, Nurse
13. Jackie Zeidler, Faculty Secretary, Science, Math, & P.E.
14. Jackie Sweeney, Secretary, Academic Dean
15. Raymond Ready, Treasurer
16. Janet Harper, Library Technician
17. H. "Bud" Miller, Superintendent, Plant Maintenance
18. Pam Smith, Secretary, Registrar
19. Janice Carnes, Bookkeeper
20. Marilyn Devening, Secretary, Counseling
21. James Pitts, Director, Student Activities
22. Fay Schweitzer, Director, Multi-Media
23. Alan Crawford, Security
24. Linda Crumrin, Data Processing
25. Katherine Quincy, Nursing Education
26. Carolyn Hatcher, Secretary, Plant Facilities
27. Frances Pietschmann, Secretary, Library
28. Joseph Jurkanin, Dean, Student Personnel Services
29. Edwin Fitzgibbon, Dean, Vocational-Technical
30. George Terry, Director, Financial Aids & Placement
31. Jenevie McCleery, Switchboard
32. Kristen Grandfield, Assistant, Business Office
33. Jo Hall, Secretary, Business Services
34. Barbara Faulkner, Secretary, Bookstore
35. Janice Gill, Secretary, Admissions
36. Ada Andrews, Secretary, Student Activities
37. Tom Cooke, Assistant Purchasing Agent
38. Terry Cross, Director, Admissions & Records
39. Sarah Henesey, Secretary, Admissions
40. Sally Allen, Bookkeeper
41. Dorothy Stroman, Registrar
42. Jack Watson, Superintendent, Repairs
43. Joe Lawrence, Maintenance
44. Arlene WIlson, Secretary, Registrar
45. Bernean Down, Secretary, V. P. Institutional Services
46. Eugene Snyders, Dean, Business Services
47. Dixie Halm, Secretary, Communications
48. Ricky Brooks, Printer
49. Harry "Ray" Williams, Security
50. Evelyn Tiemann, Secretary, Admissions
51. Larry Hinton, Assistant Director, Financial Aids & Placement
52. Pam Taylor, Secretary, Purchasing
53. Doris Luckert, Nurse
54. William Soper, Security
55. Frank Huber, Chief, Security
56. Ron Bull, Security
57. Charlie Hampton, Security
58. Wilburn Brandt, Security
59. Ernest Buck, Security
60. Jeanie Gardner, Secretary, Office Services
61. Jill Funderburk, Secretary, Office Services
62. Orville Brown, Director, Community Services
63. Georgian Gutmann, Secretary, V. P. Instructional Services
64. Eirene Tsimpris, Secretary, Financial Aids and Placement
65. Adolph Byers, Superintendent, Buildings and Grounds
66. Mary Schmidt, Secretary, Community Services
67. Mel Doubet, Receiving Clerk
68. Tom Harrison, Maintenance
69. Richard Huff, Maintenance
70. Mary Franz, Housekeeping
71. Henry Schmuck, Painter
72. Bernice Lobemaster, Housekeeping
73. David Waggoner, Maintenance
74. Mildred Morrow, Director, Housekeeping
75. Lizzie Range, Housekeeping
76. Gertrude Dick, Housekeeping
77. Marie Ebey, Housekeeping
78. Hazel Cason, Housekeeping
79. Ted Cummings, Maintenance
80. Dennis Lowder, Maintenance
81. Duane Zimmerman, Superintendent, Building Repair
82. Marlene Davis, Bookkeeper
83. Linda Fowler, Counseling
84. Bonnie Rice, Bursar
85. June Hurley, Secretary, Health Occupations
86. Gerald Bizaillion, Printer
87. Mary Lou Griffin, Secretary, Multi-Media
88. Beverly Humphries, Librarian
89. Jerry Barton, Manager, Office Services
90. Bess Montroy, Manager, Food Service
91. Clarence Van Hoy, Director, Guidance and Couseling
92. Marlene Zangori, Personnel
93. Sadie Shea, Housekeeping
94. Jean Freer, Bookstore Clerk
95. Eva Tackwell, Bookstore Clerk
96. Esther Wilkinson, Housekeeping
97. Bill Johnson, Manager, Bookstore
98. Bill Goodyear, Maintenance
99. Sam Burger, Maintenance
100. Ramona Kress, Postmistress
101. Florence Hewlett, Housekeeping
102. Lou Ellen Landon, Housekeeping
103. Ruby Williams, Housekeeping
104. Joe Chatman, Maintenance
105. Alice Chapman, Housekeeping

For nothing in life that is worthy,

Is ever too hard to achieve,

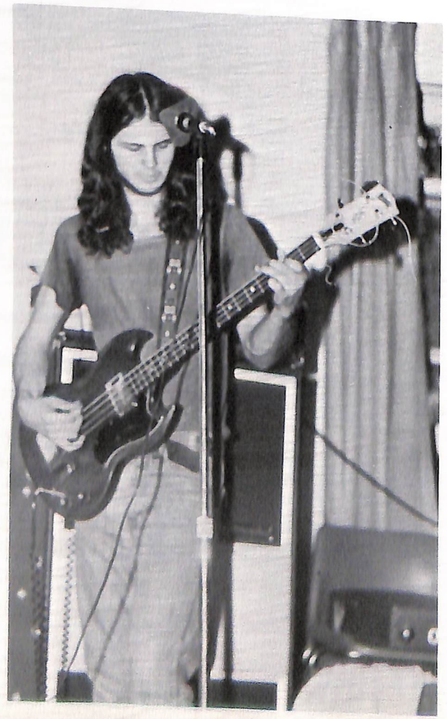

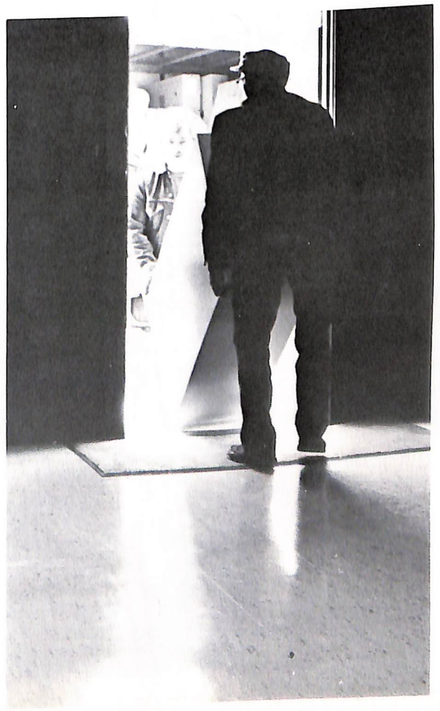

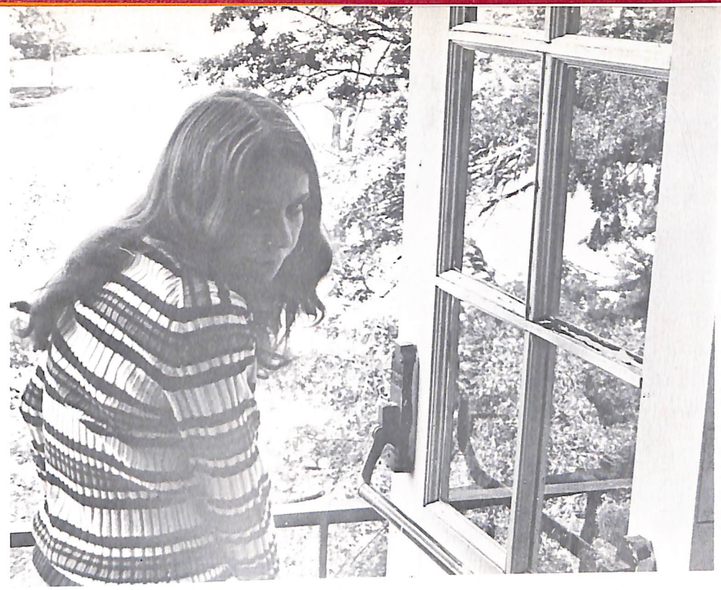

If you have the

courage to try it,

And you have

faith to believe

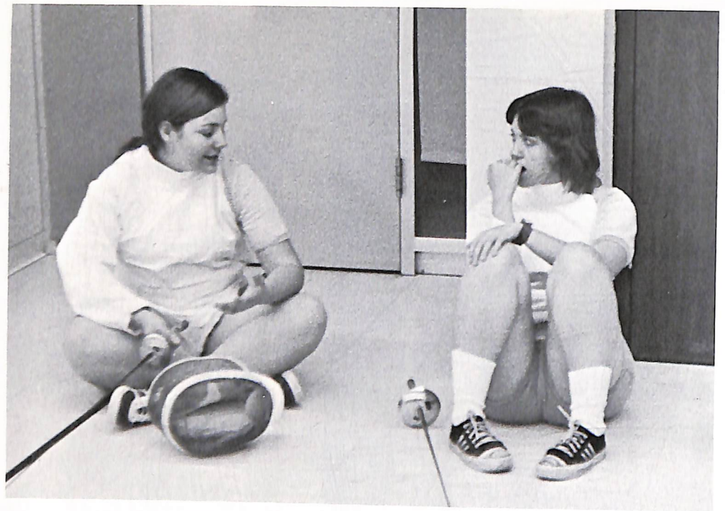

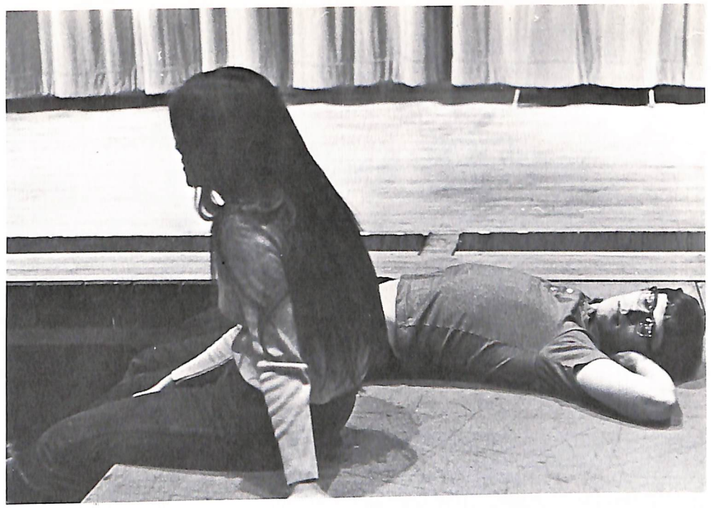

For faith is a

mover of

mountains,

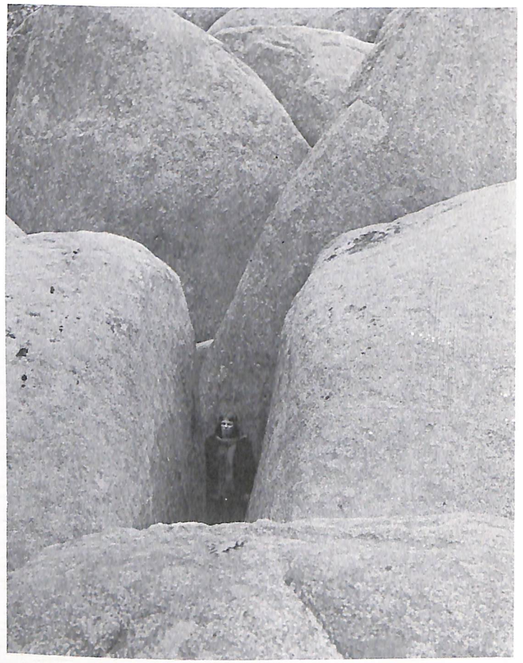

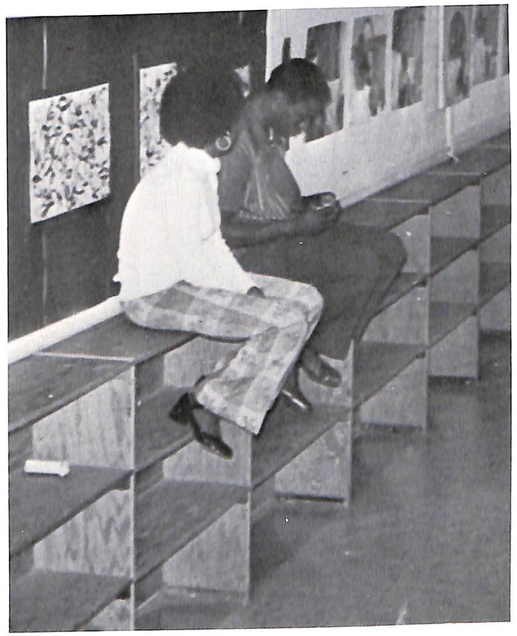

There's nothing

that we

can not do,

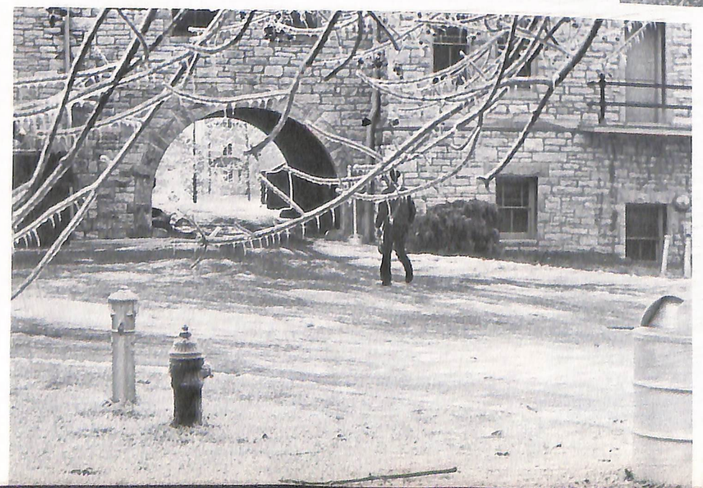

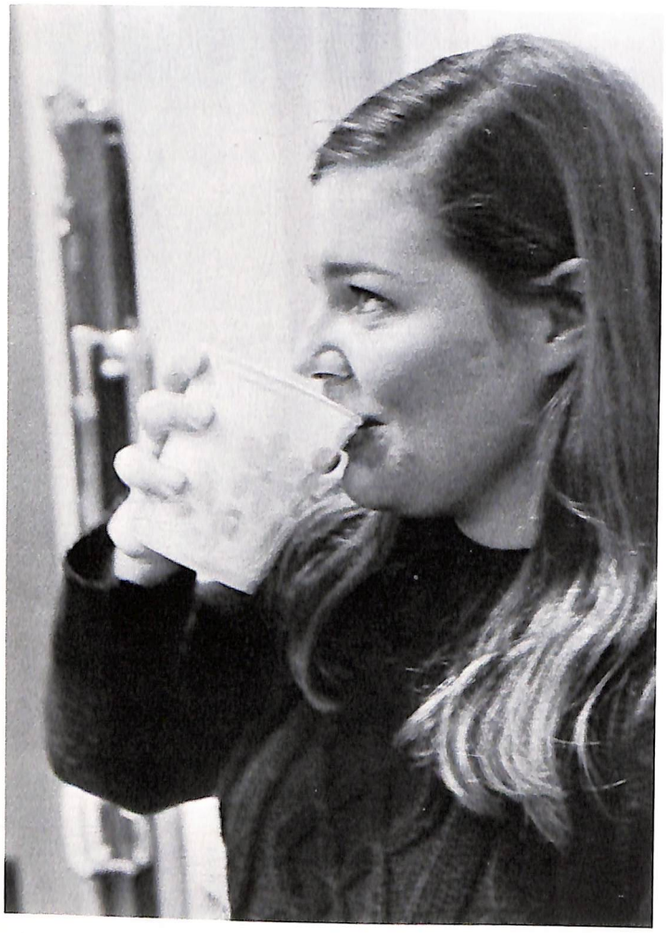

So start out today
with faith
in your heart,

And "Climb 'Til Your Dream Comes True!"

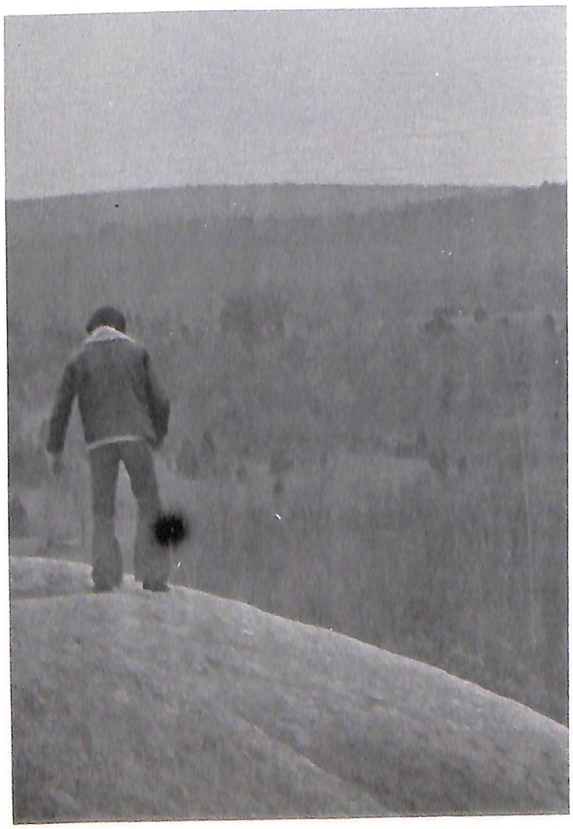

photographer
Kathie Prather

Sue Sanders

JoAnn Rosenteter

Ed Vernon

advisor
Jane Lewis

Kristen Grandfield

Linda Coleman

Trek Staff

editor
Karen Darr

Jacquie Richard

Jerilu Smith

special effects
Tracey Pfeffer

Sherry Kincaid

PISCHEL YEARBOOKS
A DIVISION OF HERFF JONES
P.O. BOX 36, MARCELINE MISSOURI 64658 816-376-3523